NORTH GEORGIA COLLEGE
3 0642 00152 7509

THE 1949 Cyclops

GOLD STAR EDITION

NORTH GEORGIA COLLEGE
DAHLONEGA

ARCHIVES U428 C9 1949c.2
North Georgia College
CYCLOPS

	DATE DUE		

STEWART
MEMORIAL LIBRARY
DAHLONEGA, GEORGIA 30533

The 1949 CYCLOPS

GOLD STAR

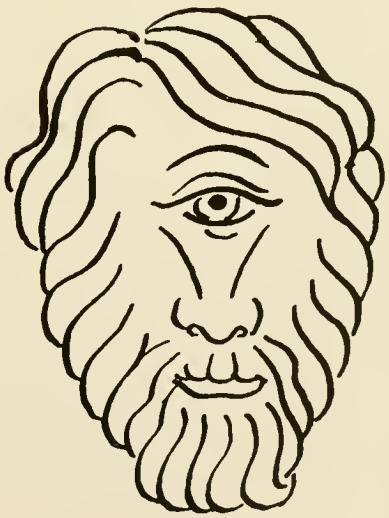

EDITION

Published by the Cadets and Coeds

of

NORTH GEORGIA COLLEGE

Dahlonega, Georgia

Sp.Col. U 428 .N6 C9 1949
North Georgia College,
Cyclops /

FOREWORD

Our aim has been to edit an annual which will serve a twofold purpose:—first, to present to the public, as accurately as possible, a complete picture of student life at North Georgia College; second, to provide for the students a permanent record of their days in school. The question of whether or not we have been successful in our endeavors can best be answered by the readers of this annual. We hope you will gain, upon reading this annual, the impression that we have accomplished our objective.

—*The Editors.*

Table of Contents

Dedication ..... Page 4

Hell's Angels ..... Page 6

Gold Star Section ..... Page 7

Faculty ..... Page 29

Classes ..... Page 35

Military ..... Page 65

Who's Who ..... Page 81

Campus Beauties ..... Page 83

Organizations ..... Page 87

Sports ..... Page 123

The Campus ..... Page 133

Acknowledgment ..... Page 137

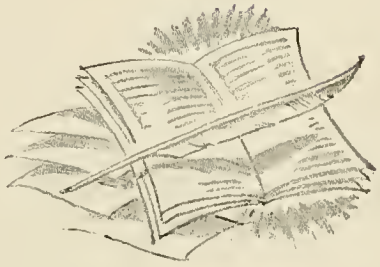

DEDICATION

To the boys and girls of America who fought in World War II goes a large part of the credit for winning the conflict; however, not all of the sacrifices were made by these people. One important factor has been omitted.

The mothers of those who so valiantly fought deserve their part of the praise and honor. Theirs was no easy lot, for it was they who fought the emotional battle, and carried on bravely under the stress resulting from knowledge of the fact that their loved ones stood in danger of losing their lives.

Some of these fears soon became realities, for, with the passage of time, casualty lists began to come in. The following pages are testimony that North Georgia College was not unaffected by the advent of war.

With these thoughts in mind, we, the CYCLOPS Staff, hereby dedicate the Gold Star Edition of the CYCLOPS to the mothers of those who gave the Supreme Sacrifice, that America might remain free from the dangers she faced in the last war.

MRS. GUY FITTS
DAHLONEGA, GEORGIA

HELL'S

ANGELS

Ralph M. Jones
Squadron Leader

May, 1949, will mark the seventh anniversary of the formation of the first squadron in the entire Southeast to be filled at one college. It was in the spring of 1942 that a group of students from North Georgia College, thirty-one, to be exact, enlisted in the United States Naval Air Corps. This group enlisted as a squadron. They chose as their squadron name "Hell's Angels." They were to remain together all through their part in the war. Vacancies, if any, were to be filled from their school. And there were vacancies; even the squadron leader, Ralph Jones, lost his life.

But what they stood for lives on. North Georgia College is proud of her valiant former students; Georgia is proud of her worthy citizens.

Listed below, together with their home towns, are the men who made up the original Hell's Angels Squadron:

Tommy Barksdale	*Conyers*
Douglas Buckelew	*Jonesboro*
Will Burch	*Eastman*
Robert Bush	*Camilla*
Jack Chapman	*Augusta*
Billy Colly	*Elberton*
Charles Copeland	*Atlanta*
James Duncan	*Quitman*
Tom East	*LaGrange*
James Faircloth	*Ashburn*
Earl Fletcher	*Moultrie*
Glenn Gassaway	*Jefferson*
Ben Grimes	*Gainesville*
William Harding	*Dahlonega*
John Harris	
Eldred Hudson	*Eatonton*
Robert Humphrey, Jr.	*Swainsboro*
*Ralph Jones	*Griffin*
Rex Lipham	*LaGrange*
*Bill Lipscomb	*Gainesville*
W. A. Mathews	*Buford*
John Mauthe	*Marietta*
Dan McManus	*Macon*
Arvis Moore	*Smyrna*
Larry Peppers, Jr.	*Loganville*
*Clarence Rosser	*Herndon*
*Guy Stone	*Glenwood*
Wesley Studdard	*Atlanta*
Jimmy Wilson	*Chatsworth*
Sidney Wilson	*Clarkston*
Fred Woodward	*Cedartown*

*Lost in action.

★ THE ★

GOLD STAR SECTION

We have tried to obtain a picture of every former student of North Georgia College who lost his, or her, life in World War II. Through the capable assistance of Mrs. Will D. Young, Alumni Secretary, our endeavors have been largely successful and the pictures of those veterans which we were able to obtain are presented in the following pages. This is our way of saying "Thank you" to those boys and girls who asked for no thanks when they went into the service of their country, facing the realization that there was a possibility of losing their lives.

However, it was impossible to contact the parents of every Gold Star Student. For that reason, our group of photographs is not complete. Listed below are the Gold Star Veterans whose pictures could not be obtained. This list is by no means complete.

Adams, Robert E.	Atlanta, Georgia
Beckham, Earl R.	Dublin, Georgia
Billy, Edward C.	Irwin, Penn.
Connell, Alden Jamie	Nashville, Georgia
Crapps, Perry Lewis	Harlem, Georgia
Davis, James Porter	Washington, D. C.
Dunning, Charles R.	Valdosta, Georgia
Dyar, James LeGrand	Carnesville, Georgia
Forbes, Walter B.	Griffin, Georgia
Gaddess, John B.	Decatur, Georgia
Haft, Jerome L.	Jamaica, N. Y.
Hammond, George Willis	Newnan, Georgia
Hardin, Elgin	Dalton, Georgia
Humber, Charles I.	Eatonton, Georgia
Kendall, William P.	Valdosta, Georgia
League, Fred Howard	Gainesville, Georgia
Lindsey, Waldo Wayne	Irwinton, Georgia
Pendergrass, Alva Nathaniel	Griffiin, Georgia
Senk, Daniel H.	Beaver Falls, Penn.
Smith, Thomas Rooks	Thomasville, Georgia
Stallworth, Roscoe S.	Macon, Georgia
Stoddard, Joe	Kansas City, Mo.
Timmons, John E.	Chicago, Ill.
Tindol, Eugene	Dublin, Georgia

Capt. Robert D. Calhoun
Army Quartermaster Corps
Vidalia, Louisiana

Captain Calhoun was a former member of the North Georgia College faculty. He taught English here from 1939 to 1941. After entering the Army he served in the European-African-Middle Eastern Theaters. Captain Calhoun received the Bronze Star for participation in the Southern France Campaign. He lost his life at Nancy, France, on February 28, 1945.

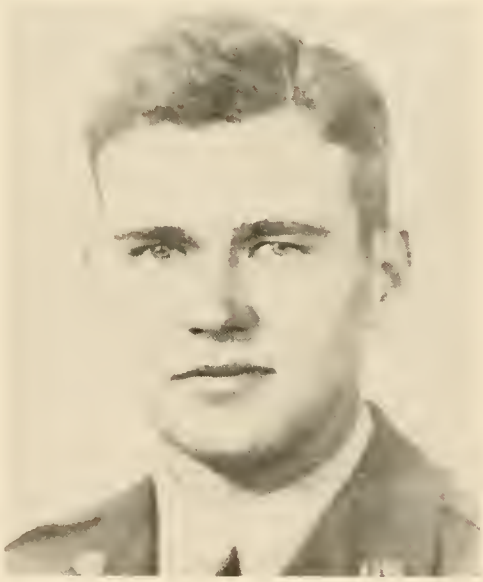

2nd Lt. Neal Brantley Adams
Army Air Corps
Sanford, Florida

Brantley attended North Georgia College in 1938. He lost his life while serving with the Army Air Corps in Aleutian Islands, September, 1943.

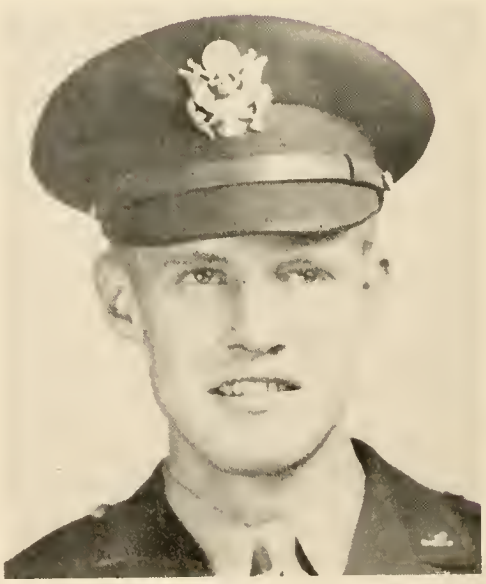

1st Lt. Robert T. Adams
Army Air Corps
Dublin, Georgia

Robert attended North Georgia College in 1939 and 1940. While serving with the Army Air Corps, Lieutenant Adams was awarded the Purple Heart, Air Medal (with clusters), and Silver Star. He lost his life September 12, 1944, over Bavaria, Germany.

Pfc. Homer R. Barton
Army
Rydal, Georgia

Ralph attended North Georgia College in 1942 and 1943. He was a member of the Y.M.C.A. and was in "B" Company.

While serving with the Army he was awarded the Purple Heart with Oak Leaf Cluster, European, African, and Middle Eastern Theater Medal with one Silver Star for Ardennes, Central Europe, Normandy, Northern France, and Riverland Campaigns. He also received the Distinguished Unit Badge, World War II Victory Medal, and the Belgian Fourragere. He was lost in Germany April 16, 1945.

Sgt. Paul Bass
Marine Corps
Quitman, Georgia

Paul attended North Georgia College in 1941 and 1942. While at NGC he was a member of Rifle Team, Boxing Team, and Officers' Club. He graduated from North Georgia College with the rank of Second Lieutenant. He lost his life May 21, 1944, at Pearl Harbor.

S/Sgt. Robert Bateman
Army
Macon, Georgia

Robert attended North Georgia College in 1941 and 1942. While attending North Georgia College he was a member of the Y.M.C.A., Rex Fraternity, and Sergeants' Club. He lost his life while serving in the European Theater of Operations in Kanden, Germany, on March 14, 1945.

S/Sgt. William Russel Boling
Army Air Corps
Canton, Georgia

William attended North Georgia College in 1940 and 1941. While attending North Georgia College he was a member of the Y.M.C.A. and Company "D". Sgt. Boling was awarded the Oak Leaf Cluster and Purple Heart while serving with the Army Air Corps. He was lost over Germany, November 6, 1944.

Fireman 1 c Julian Calloway Booth
Coast Guard
Rayle, Georgia

Julian attended North Georgia College in 1937 and 1938. Fireman Booth enlisted in the service November 3, 1941, and served in the North Atlantic Theater. He was lost January 29, 1942, off the Coast of Iceland. Julian was awarded posthumously the Purple Heart, Good Conduct Medal, American Defense Service Medal, World War II Victory Medal, European-African-Middle Eastern Campaign Medals.

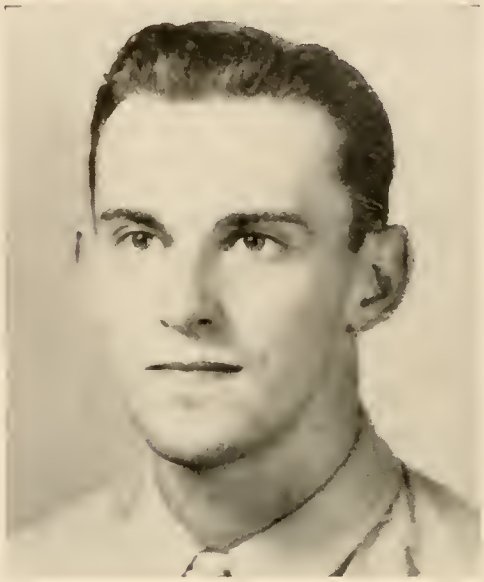

T 5 David Eugene Boyer
Tenth Armored Division, Third Army
Mifflinburg, Pennsylvania

David attended North Georgia College in 1944 as a part of the Army Specialized Training Program. He had previously graduated from Penn. State in 1943. T/5 Boyer was killed at Crailsheim, Germany, April 9, 1945. His body was returned to the United States and buried in Mifflinburg Cemetery, August 7, 1948.

2nd Lt. Paris Duane Bray
Army Air Corps
Canon, Georgia

Duane attended North Georgia College during 1938 and 1939. While attending North Georgia College he was a member of the Rex Fraternity. He later attended the University of Georgia, and was graduated from that school with the Degree of Bachelor of Science in Agriculture. At Georgia he was active in several clubs, including the Gaffan Club, Agricultural Club, and the Saddle and Sirloin Club. He was lost July 8, 1944, in Sanford, England.

Pfc. Emerson Callaway
Marine Corps
Inman, Georgia

Emerson attended North Georgia College in 1942. He served in the Pacific Theater in World War II. He received the Purple Heart and Victory Medal posthumously after his death on Peliew Island, September 16, 1944.

Maj. Nicholas Drewry Carpenter
Third Armored Division
Elberton, Georgia

Nicholas attended North Georgia College in 1931, 1932, and 1933. While at N. G. C. he was a member of the Rex Fraternity. He served with the Third Armored Division and was awarded the Infantry Badge, Presidential Citation, and Purple Heart. Major Carpenter lost his life August 14, 1944, in France.

Capt. Carl Franklin Chapman, Jr.
Air Corps
Macon, Georgia

Carl attended North Georgia College in 1940 and 1941. He served in the European Theater where he received the Air Medal with four Oak Leaf Clusters. He lost his life on February 23, 1945, in Erkland, Germany.

Pvt. Clifford Cook
Army
Morganton, Georgia

Clifford attended North Georgia College in 1942 and 1943. While at N. G. C. he was a member of the Y. M. C. A. Private Cook served with the Army in the European Theater, where he was lost January 3, 1945, in Belgium.

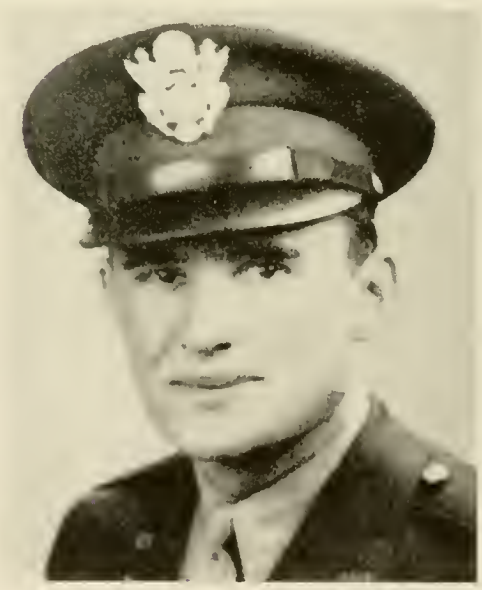

2nd Lt. James E. Corley
Air Corps
Zebulon, Georgia

Lieutenant Corley was lost September 3, 1943, in Southern Italy. He had attended North Georgia College during 1934-1935. Decorations received were the Purple Heart and Presidential Unit Citation.

Col. William W. Cornog
Army
Lavonia, Georgia

Colonel Cornog attended North Georgia College in 1918, 1919, 1920. While serving with the Infantry he was awarded the Legion of Merit, Silver Star, Purple Heart, and Order of the British Empire. He lost his life August 10, 1944, in France.

Capt. Sam A. Dance
Army Air Corps
Eatonton, Georgia

Sam attended North Georgia College in 1935 and 1936. While attending North Georgia College he was a member of Rex Fraternity, "D" Company, Rifle Team, and Sgts. Club.

While serving with the Army Air Corps he received the distinguished Air Medal and Purple Heart. He lost his life on December 8, 1944, in Hongkong, China.

Lt. Ted D. DeWeese
Army Air Corps
Cleveland, Tennessee

Ted attended North Georgia College in 1936-38. While attending North Georgia College he was a member of Rex Fraternity and Varsity Basketball Team.

He lost his life on December 13, 1940, while serving with the Army Air Corps at Kelley Field, Texas.

Lt. Richard Cooper Dodson
Army Air Corps
Monroe, Georgia

Richard attended North Georgia College in 1938-40. While attending North Georgia College he was a member of Sigma Theta Fraternity.

While serving with the Air Corps he was awarded the Purple Heart. He lost his life on October 10, 1943, in Munster, Germany .

Ens. Sherman F. Dixon
Navy
Cleveland, Georgia

Sherman attended North Georgia College in 1936-38. While serving with the Navy he was awarded the American Defense and Good Conduct Medals. He lost his life on June 13, 1942, in Natal, Brazil.

S/Sgt. Thomas F. Dorsey, Jr.
Army
Methuen, Massachusetts

Thomas attended North Georgia College as a member of the A. S. T. P. Sergeant Dorsey was lost in Germany after serving in the European Theater. He was killed February 25, 1945, and buried in Hamm, Luxembourg. Among decorations he received were the Purple Heart, Infantry Badge, and the Good Conduct Medal.

Lt. Alexander M. Durant, Jr.
Air Corps
Valona, Georgia

Alexander attended North Georgia College in 1939-41, and was a member of Rex Fraternity.

While serving with the Air Corps he was awarded the Purple Heart and two Air Medals. He lost his life over Germany on March 24, 1945.

2nd Lt. David B. Edge, Jr.
Army Air Corps
Decatur, Georgia

Lieutenant Edge attended North Georgia College 1941-1942 after graduating from Decatur High School. He was associated with the Plantation Pipe Lines in civilian life.

David was killed on a take-off crash at Columbia, S. C., February 16, 1944.

Pvt. Lloyd E. Edwards
Marine Corps
Griffiin, Georgia

Lloyd attended North Georgia College in 1943 and 1944. He was awarded the Purple Heart while serving with the Marine Corps in the Pacific. Private Edwards lost his life March 12, 1945, on Iwo Jima.

2nd Lt. Robert O. S. Entzminger
Army
Hartsville, South Carolina

Robert attended North Georgia College in 1940 and 1941. He served with the Infantry in the European Theater, being awarded the Purple Heart and Silver Star.

Lieutenant Entzminger lost his life March 7, 1945, in Germany.

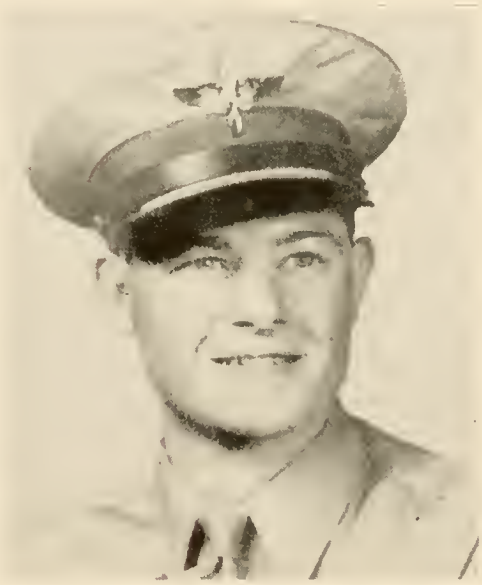

Lt. Marion C. Farrar, Jr.
Army Air Corps
Avondale Estates, Georgia

After attending North Georgia College in 1936 and 1937, Lieutenant Farrar received his Junior College Diploma. He had been a member of the Rex (Vice-President); Y.M.C.A. (President); Rifle Team; Officer's Club; Speech Forum; Glee Club, and Dramatic Club (Business Manager). While in college Marion held the rank of Cadet Captain. He was Vice-President of the Freshman Class, and later Secretary of the Sophomore Class.

Lieutenant Farrar lost his life October 12, 1944, at Harding Field, La.

T Sgt. Herbert Fenster
Army Air Corps
Atlanta, Georgia

Herbert attended North Georgia College in 1942 and 1943. While serving with the Army Air Corps he was awarded the Purple Heart and Air Medal with Cluster. Sergeant Fenster lost his life April 25, 1945, in England. The Herbert Fenster Room in Barnes Hall is maintained by his parents as a memorial.

Sergeant Guy Fitts
Army Air Corps
Dahlonega, Georgia

Guy attended North Georgia College in 1942 and 1943. He was a member of Y.M.C.A. and the Band.

He lost his life on April 21, 1945, over Germany while serving with the Army Air Corps. He was awarded the Purple Heart posthumously.

2nd Lt. Paul Russell Fulton
Army Air Corps
Cochran, Georgia

Paul attended North Georgia College in 1942 and 1943. He lost his life in Horton, England, on August 23, 1944, while serving with the Army Air Corps.

Pfc. William Carle Gamble
Infantry
Elyria, Ohio

William was a member of the A.S.T.P. at North Georgia College in 1943 and 1944.

While serving in the European Theater of Operations he received the E.T.O. Ribbon, Good Conduct Medal, Purple Heart, Expert Rifleman, and Combat Medal, Infantry Badge, and the Presidential Unit Citation. He lost his life in Hellensdorf, Germany.

2nd Lt. Walter B. Garrison
Army Air Corps
Thomasville, Georgia

Walter attended North Georgia College in 1940-42. He was a member of Y.M.C.A., Rex Fraternity, and Sergeants' Club.

He lost his life on September 10, 1944, while serving with the Army Air Corps in Netherlands, East India.

Sgt. George Hubert Glenn
Infantry
Chickamauga, Georgia

George attended North Georgia College in 1941-43. While serving with the Infantry he was awarded the Purple Heart. He lost his life near Bitche, France.

2nd Lt. Hillyer Cooper Godfrey
Army Air Corps
Gainesville, Georgia

Cooper attended North Georgia College from 1940 to 1942. While at N. G. C. he was a member of the Rex Fraternity and a Sergeant in "C" Company.

Lieutenant Godfrey lost his life March 1, 1944, in Scotland.

Sgt. Dana D. Goodwin, Jr.
Armored Infantry
Fitchburg, Massachusetts

Dana attended North Georgia College in 1943 and 1944 in the Army Specialized Training Program.

Dana served in the European Theater, where he received the Purple Heart and the Engraved Purple Heart. He lost his life on March 5, 1945, in Ehrang, Germany.

1st. Lt. Joseph T. Grant, Jr.
Army Air Corps
Cornelia, Georgia

Joe attended North Georgia College in 1938-39. While serving with the Army Air Corps he was awarded two Air Medals, Oak Leaf Cluster, The Presidential Distinguished Unit Citation, and the E.T.O. Ribbon with three Battle Stars. He lost his life February 10, 1945, in England.

1st Lt. Calhoun J. Hall
Army Air Corps
Atlanta, Georgia

Calhoun attended North Georgia College in 1938-40. Lieutenant Hall served in Italy and was lost at Genoa, August 12, 1944. He received the Air Medal and two Oak Leaf Clusters, Distinguished Flying Cross, and Purple Heart.

1st Lt. George P. Hames
Infantry
Canton, Georgia

George attended North Georgia College in 1928-32. He was a member of Rex Fraternity and Officers' Club.

While serving with the Infantry he was awarded the Purple Heart. He lost his life on January 27, 1943, on Guadalcanal.

Lt. Albert Thomas Harris
Navy
Madison, Georgia

Albert attended North Georgia College in 1934. While serving with the Navy he was awarded the Navy Cross and Purple Heart. He was lost on October 12, 1942, off Savo Island.

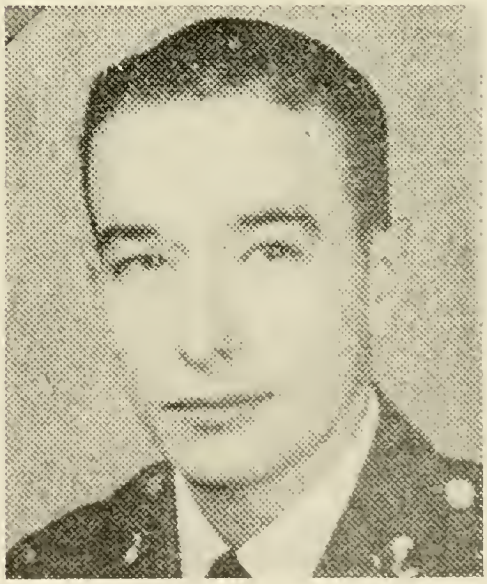

Pfc. Marion A. Hatcher
Infantry
Macon, Georgia

Marion attended North Georgia College in 1941-43. While at N. G. C. he was a member of Rex Fraternity.

While serving with the Infantry he was awarded the Infantryman Combat Badge, Good Conduct Medal, and Expert Rifleman Badge. He lost his life on December 26, 1944, in Luxembourg, Germany.

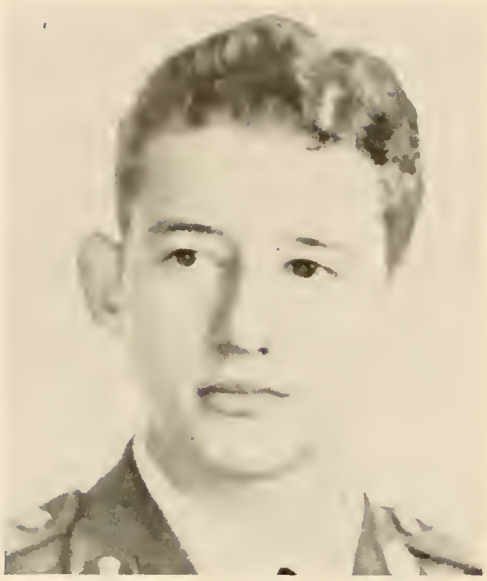

S Sgt. James William Hendon, Jr.
Army Air Corps
Canton, Georgia

James attended North Georgia College in 1942 and 1943, during which time he was a member of the Band. While serving with the Army Air Corps he was awarded the Purple Heart, Air Medal with Four Oak Leaf Clusters, and Presidential Citation. Sergeant Hendon lost his life March 1, 1945, over Berlin.

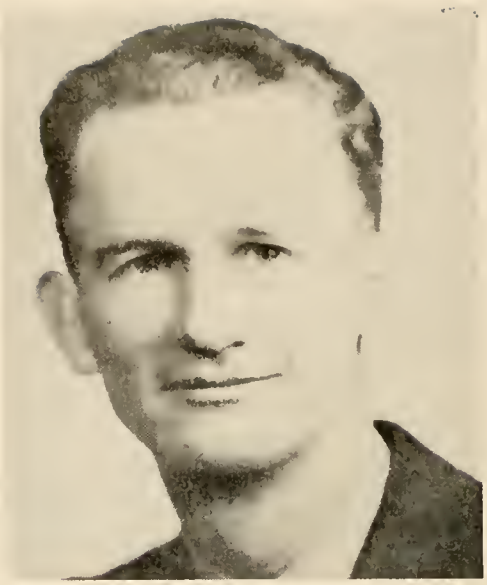

Capt. Leftredge W. Honeycutt
Army
Dalton, Georgia

Captain Honeycutt attended North Georgia College in 1931-33. He entered the Army as a First Lieutenant in February, 1942. He was awarded the Bronze Star and Oak Leaf Cluster.

Captain Honeycutt lost his life in Italy, April 17, 1945.

Lt. Lawton M. Jones
Army Air Corps
Bainbridge, Georgia

Lieutenant Jones attended North Georgia College in 1939 and 1940. While at N. G. C. he was a member of the Sigma Theta Fraternity, Cyclop's Staff, Y.M.C.A., and Band. As a member of the Air Corps he was awarded the Air Medal and Purple Heart.

Lieutenant Jones lost his life October 4, 1944, over Munich, Germany.

Lt. Ralph M. Jones
Marine Air Corps
Griffin, Georgia

While attending North Georgia College in 1940-42, Ralph was Vice-President of the Y.M.C.A. Member of Cadet Bugler Staff, Cyclops Staff, Debate Club, Sigma Theta, Pan-Hellenic Council, Tennis Team, Rifle Team, and Sergeants' Club. Lieutenant Jones helped organize "Hell's Angels." He was awarded posthumously the Purple Heart, and Aviator's Pacific Theater Medal.

Lieutenant Jones lost his life while serving with the Marine Air Corps over Rebaul, New Britain, May 5, 1944.

Pfc. Houston Kemper
Infantry
Hapeville, Georgia

Houston attended North Georgia College in 1934 and 1935. He was a member of Rex Fraternity, Bugler Staff, and "A" Company.

While serving with the Infantry he was awarded the Purple Heart and the Combat Infantry Badge. He lost his life on December 21, 1944, in Belgium.

Pfc. Fred Morris King
Infantry
Ft. Gaines, Georgia

Fred attended North Georgia College in 1942 and 1943. While serving with the Infantry he was awarded the Purple Heart and the Presidential Citation. He lost his life on September 30, 1944, in Italy.

2nd Lt. James Donald Keeffe
Army Air Corps
Nashville, Georgia

James attended North Georgia College in 1940 and 1941.

While serving with the Army Air Corps he was awarded the Purple Heart. He lost his life three miles south of Bolougne, France.

Stkpr. 1/c James O. Lawrence
Mansfield, Georgia

James Overton Lawrence attended North Georgia College in 1930-31. He enlisted in the Navy in February, 1942, and was assigned to destroyer duty. He saw much active duty, notably in the Marshall and Gilbert Islands and Philippine Invasions. His ship was sunk while helping to protect the landing operations on Leyte Island. Decorations received included the Purple Heart (awarded posthumously), and the Asiatic - Pacific Campaign and American Campaign Ribbons.

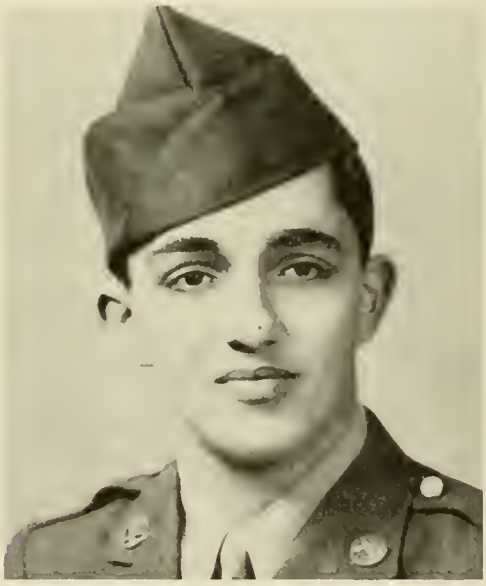

Pvt. Bertrand Victor Levy
Army
Brooklyn, New York

Bertrand attended North Georgia College in 1943 and 1944.

He lost his life in France on November 17, 1944. He received the Purple Heart posthumously.

2nd Lt. William T. Lipscomb
Marine Air Corp
Gainesville, Georgia

William attended North Georgia College in 1941 and 1942. He was a member of "D" Company and the Boxing Team, being middleweight champion.

He lost his life on August 28, 1943, while serving with Marine Air Corps near Cherry Point, North Carolina.

2nd Lt. William L. McArthur
Army Air Force
Moultrie, Georgia

William attended North Georgia College in 1934-35 and 1937. He was a member of Rex Fraternity.

While serving with the Army Air Force he was awarded the Purple Heart. He lost his life on October 5, 1943, over Athens, Greece.

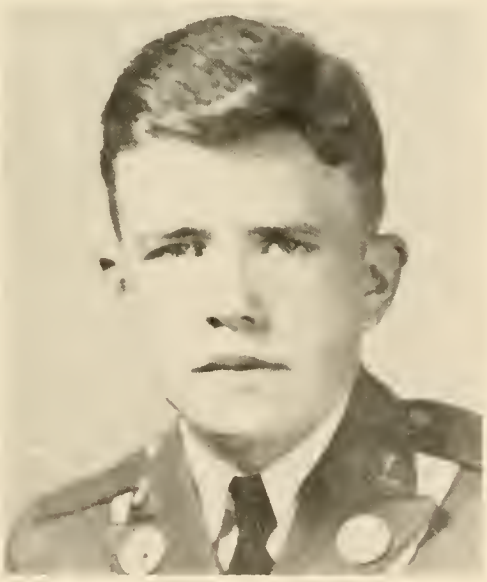

Pfc. Jesse Lamar McKellar, Jr.
Infantry
Rome, Georgia

Jesse attended North Georgia College in 1943. He was a member of Y.M.C.A. and the Band.

He was awarded the Purple Heart while serving with the Infantry. He lost his life on April 20, 1945, on Okinawa.

Ensign Lewis A. Matthews
Navy Air Corps
Decatur, Georgia

Lewis attended North Georgia College in 1938-40. He was a member of Sigma Theta Fraternity and the Sergeants' Club.

While serving with the Naval Air Corps he was awarded the Purple Heart, the Presidential Citation with Bronze Star, and the Distinguished Flying Cross. He lost his life on February 22, 1944, on Saipan.

Lt. James William Meriwether
Army
Newnan, Georgia

James attended North Georgia College in 1936. While serving with the Infantry he was awarded the Purple Heart, Bronze Star, Hawaiian, New Guinea, and Philippine Combat Infantryman's Badge.

Lieutenant Meriwether lost his life February 3, 1945, on Luzon.

Sgt. Howard C. Miller, Jr.
Army Air Corps
Avondale Estates, Georgia

Howard attended North Georgia College in 1940-1942. While at N.G.C. he was a member of Sigma Theta (President), and a Second Lieutenant in "C" Company. He was awarded the Distinguished Flying Cross, The Air Medal with Four Oak Leaf Clusters, and Purple Heart.

Sergeant Miller lost his life February 25, 1944, over the North Sea.

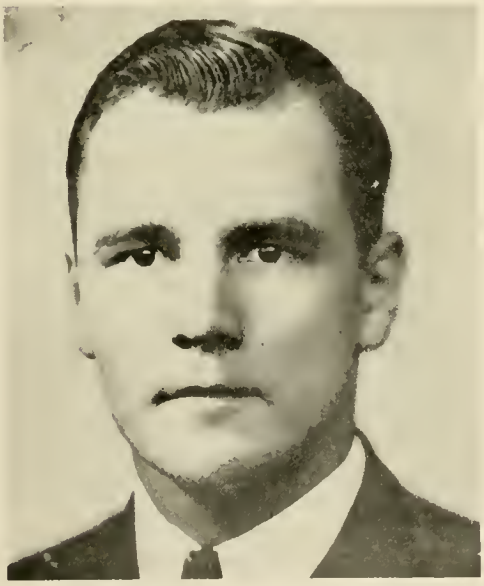

1st Lt. Joseph E. Moore
Army Air Corps
Macon, Georgia

Joe attended North Georgia College in 1936, 1937, and 1938. While at N. G. C. he was a member of the Baseball and Rifle Teams.

Lieutenant Moore lost his life in January, 1945, while serving with the Army Air Corps.

Ensign Bond Murray
Navy
Danielsville, Georgia

Bond attended North Georgia College in 1935 and 1936.

Ensign Murray was awarded the World War II Victory Medal, Silver Star, Purple Heart, Army Distinguished Unit Badge with Oak Leaf Cluster, Philippine Defense Ribbon with one Bronze Star, the Asiatic Pacific Campaign Medal with one Bronze Star.

Ensign Murray lost his life July 2, 1944, while serving with the U. S. Navy in the Philippines.

Ensign Daniel Newbern
Broxton, Georgia

Daniel Newbern went on active duty in February, 1944. He was assigned, during his service career, to the following places: Mercer University; University of Georgia; Great Lakes, Illinois; Glenview, Illinois; Memphis, Tennessee; Corpus Christi, Texas; and Banana River, Florida He had attended North Georgia College from September, 1940, to June, 1942. Danny had received his commission as an Ensign in the Navy Air Force only a short time before his death at Banana River, Florida, in December, 1944.

S/Sgt. Joseph Clyde Nix
Army Air Corps
Dahlonega, Georgia

Clyde attended North Georgia College in 1937, 1938, and 1939. While attending N. G. C. he was a member of the Band.

Sergeant Nix was awarded the Good Conduct Medal, and European Theater Ribbon while serving with the Air Corps. He lost his life April 17, 1944, in Italy.

Captain William F. Norris
Army
Newton, Georgia

Captain Norris attended North Georgia College in 1935 and 1936. He was a Prisoner of War in Runkewitz Hospital, Baden Baden, Germany. He was liberated by the French and died two weeks after his liberation.

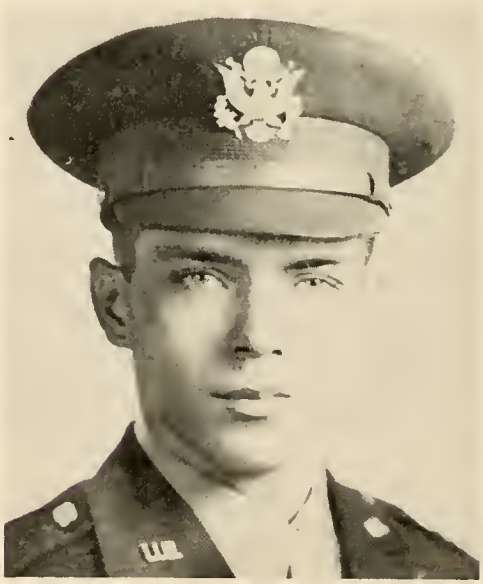

Lt. Joseph J. Northcutt
Infantry
College Park, Georgia

Joseph attended North Georgia College in 1941 and 1942.

In the service of his country he was awarded the Combat Infantry Badge and the Purple Heart twice (once posthumously). These decorations were received while he was serving with the Armored Infantry in the European Theater of Operations. He was lost December 25, 1944.

Capt. Olin H. Palmer, Jr.
U. S. Marine Corps
Blythe, Georgia

Olin attended North Georgia College in 1937-1939.

While serving with the Marine Corps, he was awarded the Asiatic Pacific Campaign Medal, World War II Victory Medal, Presidential Citation. He was lost January 12, 1944.

1st. Lt. Benjamin Franklin Parks.
Infantry
Athens, Georgia

Ben attended North Georgia College in 1939-1941. He was editor of the Cyclops, a member of the Bugler Staff, Choral Club, Y.M.C.A., Officers' Club, Pan-Hellenic Council, and Captain of "C" Company.

He was awarded the Purple Heart and the Silver Star while serving with the Infantry in the E.T.O. He was lost December 24, 1924, in Belgium.

Lt. Blakley Arnau Parrott
Army
Dublin, Georgia

While Blakely was a student at North Georgia College, during 1940-42, he was an officer, a member of the Band, the Rex Club, and the football squad.

After he was commissioned at Fort Knox, Kentucky, Lt. Parrott went overseas and was killed January 19, 1945, in Belgium.

1st Lt. Wayne W. Patrick
Army
Conyers, Georgia

Wayne attended North Georgia College in 1932, 1933, and 1934. While at N.G.C. he was a member of Y.M.C.A., Cyclops (Editor), and "D" Company. He was awarded the Silver Star and Purple Heart with Oak Leaf Cluster while serving with the Infantry. Lt. Patrick lost his life April 20 ,1945, in Italy.

Aviation Cadet Quenton O. Perkins
Canton, Georgia

Quinton attended North Georgia College in 1940 and 1941.

Cadet Perkins lost his life February 20, 1942, in Sherman, Texas.

Lt. Col. A. R. Quillian
Army
Gainesville, Georgia

Colonel Quillian attended North Georgia College in 1929-1933. While here he was a member of the boxing team and Sigma Nu Fraternity. He also served as Captain of "A" Company.

While serving with the Army he was awarded the Silver Star, Bronze Star, and the Purple Heart. He lost his life on August 4, 1944, at St. Lo, France.

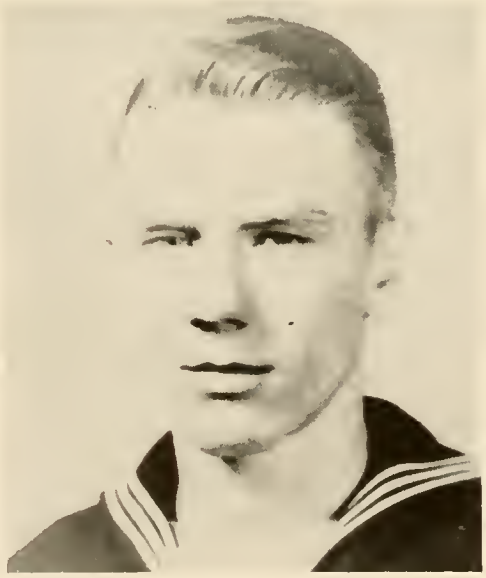

Pharmacist Mate 2 c Daniel B. Rhodes
Navy
East Point, Georgia

Daniel attended North Georgia College in 1941-43. He was a member of the Y.M.C.A., and was in the Band.

He was posthumously awarded the Presidential Citation and the Purple Heart.

He was lost on Okinawa on May 12, 1945, while on detached service with the 6th Marine Division.

Cpl. Clarence C. Rosser, Jr.
Marines
Herndon, Georgia

Clarence attended North Georgia College in 1942. He was a member of "C" Company.

While serving with the Marines in World War II he was awarded the Presidential Unit Citation with the ribbon bar and one star, Purple Heart, and the Victory Medal. He lost his life on September 15, 1944, on Pelelieu Island.

2nd Lt. John C. Sheehan, Jr.
Infantry
Macon, Georgia

John attended North Georgia College in 1941 and 1942.

While serving with the Infantry in the European Theater he was awarded the Silver Star, Purple Heart, and Good Conduct Medal. He lost his life on November 17, 1944, at St. Die, France.

1st Lt. James Henry Smith
Infantry
Ashland, Georgia

James attended North Georgia College in 1933 and 1934. He was a member of the Rex Fraternity, Officers' Club, and "B" Company, serving as Lieutenant.

He lost his life on September 27, 1940, at Fort Benning, Georgia.

Lt. Ruby Smith
Army Nurse Corps
Dahlonega, Georgia

Ruby was the only one of our former co-eds to lose her life in service during the war. She attended North Georgia College in 1925-30. Lieutenant Smith died in an Army Hospital at Camp Kilmer, New Jersey, September 10, 1944.

2nd Lt. W. Swift Smith
Army Air Corps
Decatur, Georgia

Swift attended North Georgia College in 1939 and 1940. He was a member of Sigma Theta, and the Generals.

He lost his life on October 4, 1943, at Raton, New Mexico, while serving with the Army Air Corps.

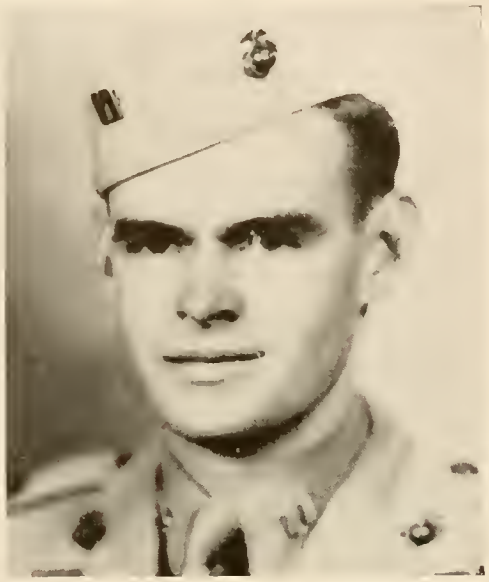

T/Sgt. Henry C. Stalnaker
Marine Air Corps
Toccoa, Georgia

Henry attended North Georgia College in 1938 and 1939.

He was awarded the Distinguished Flying Cross, Asiatic-Pacific ribbon with seven battle stars, the Air Medal, and The Presidential Unit Citation. During the war he served as a captain in the Marine Air Corps.

Sergeant Stalnaker lost his life December 2, 1948, in Quantico, Va.

Lt. Guy Orlando Stone
Marine Air Corps
Glenwood, Georgia

Guy attended North Georgia College for one year, 1941-42. He attended Pre-Training at Norman, Oklahoma, and Advance Training at Corpus Christi, Texas.

Lieutenant Stone lost his life March 12, 1944, in Jacksonville, Florida.

1st Lt. John W. Strickland
Army Air Corps
Jefferson, Georgia

Lieutenant Strickland attended North Georgia College in 1934, 1935, 1936. He was a member of the Rex Fraternity and Band while at N. G. C.

He lost his life at Smyrna Air Base, Murfreesboro, Tenn., while serving with the Army Air Corps.

Sgt. Lovic Swint, Jr.
Army
Columbus, Georgia

Lovic attended North Georgia College in 1940-42.

He was awarded the Bronze Star while serving with the Army in the European Theater. Sergeant Swint lost his life January 15, 1945, in Luxembourg.

1st Lt. Isham Oliver Teasley
Army Air Corps
Atlanta, Georgia

Lieutenant Teasley attended North Georgia College in 1934, 1935, and 1936. While at N. G. C. he was a member of Sigma Theta, and "A" Company.

He was awarded the Distinguished Flying Cross, Air Medal with Two Oak Leaf Clusters, European, African, and Middle Eastern Campaign Medal with five Bronze Stars, American Campaign Medal, and Presidential Unit Citation.

Lieutenant Teasley was lost August 15, 1944, in Southern France.

Pfc. Dallas Glenn Thacker
Army Medical Corps
Tate, Georgia

Glenn attended North Georgia College in 1940 and 1941.

He was awarded the Purple Heart while serving with the Medical Corps.

He lost his life July 14, 1943, in New Guinea.

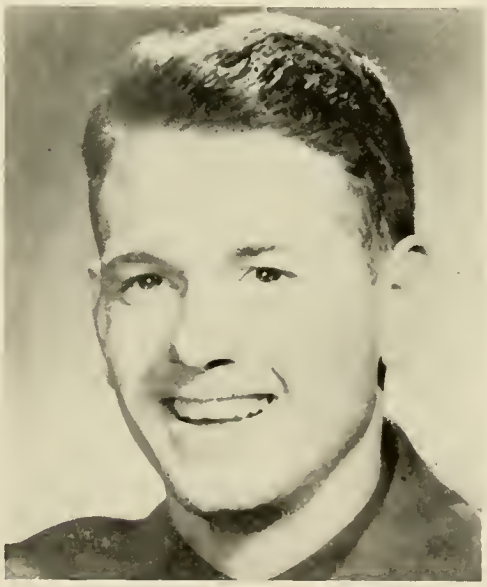

1st Lt. Daniel G. Thompson
Army
Pinehurst, Georgia

Daniel attended North Georgia in 1939, 1940, 1941. He was a member of the Sergeant's Club, and "C" Company.

Lieutenant Thompson was awarded the Purple Heart and Infantry Combat Badge. He lost his life April 22, 1945, in Northern Italy.

S/Sgt. James W. Valentine
Army Air Corps
Bainbridge, Georgia

James attended North Georgia College in 1939, 1940, and 1941. He was a member of the Sergeant's Club, Officer's Club (Secretary), Sigma Theta, and "A" Company.

S/Sgt. Valentine lost his life February 24, 1945, at Charleston, South Carolina.

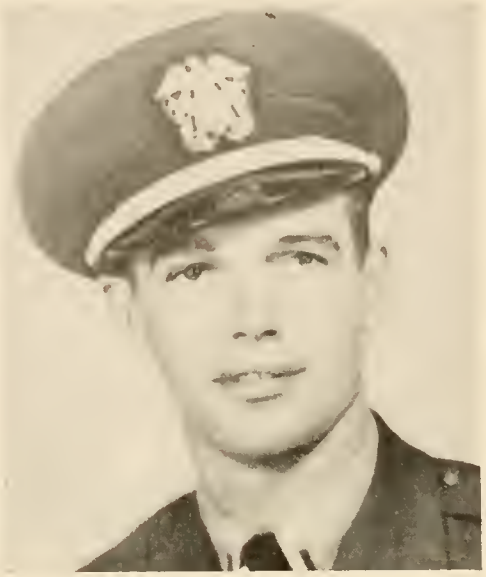

Ensign Thomas A. Wall
U. S. N. R.
Blue Ridge, Georgia

Thomas attended North Georgia College in 1939-41. He was a member of the Band, Cyclops Staff, Men's Glee Club, Choral Club, Y.M.C.A., Sigma Theta, and the Pan Hellenic Council.

While serving with the Navy he was awarded the Presidential Citation and the Air Medal He lost his life on January 12, 1945, in Liquayen Gulf, P. I.

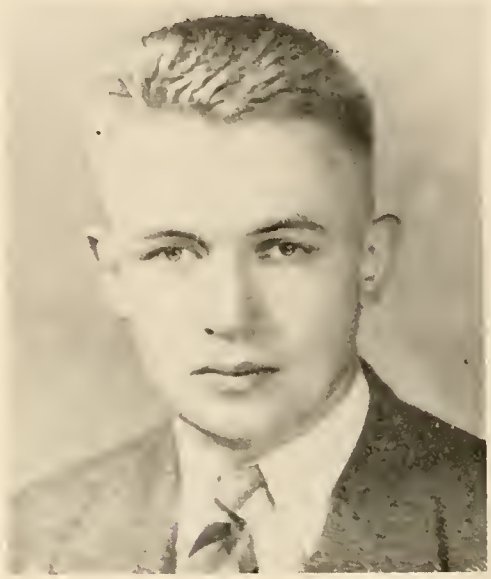

2nd Lt. Edward H. Whiddon
Infantry
Stone Mountain, Georgia

At North Georgia College during 1938-40, Edward was a member of the Camera Club, Rifle Team, and a Sergeant in Company "C".

He was in action only ten days when he was killed July 7, 1944. He later received the Purple Heart posthumously.

2nd Lt. John Thomas Whittle
Army Air Corps
Brunswick, Georgia

John attended North Georgia College in 1940. He was a member of "D" Company, and Sigma Theta.

While serving with the Army Air Corps, he was awarded the Air Medal, Purple Heart, and the Appreciata of President. He lost his life on January 11, 1944, in Holland.

Cpl. Cecil L. Vandivere
Jefferson, Georgia

Corporal Vandivere attended N. G. C. from September, 1941, to March, 1943. He enlisted in the Air Force Reserve December 5, 1942, and was called to duty in April, 1943. Serving most of the time during the war in the Pacific, Corporal Vandivere was lost at Arahata Cape, Paramushiru, July 12, 1945.

2nd Lt. Charles Field
Air Corps
Rocky Face, Georgia

Charles attended North Georgia College in 1934-35-36. He was a member of the Glee Club and Officers' Club.

He was lost over Avery, Texas, in 1937.

THE

FACULTY and ADMINISTRATION

DR. JONATHAN CLARK ROGERS, A. M., Ed. D.

During his fourteen years at North Georgia College, Dr. Rogers has done wonders for the school. That he is an able leader in the field of education has recently been proved by the fact that, as this annual goes to press, he has been selected by the Board of Regents as President of the University of Georgia. His record here can never be surpassed, although he has a worthy successor in Professor Will D. Young, who is now Acting President. On behalf of the students, we, the CYCLOPS Staff say, "Good Luck, Dr. Rogers."

ALICE DONOVAN

Dean of Women

Georgia State College for Women
B.S.H.E.

JOHN C. SIRMONS

Dean

Emory University, Ph. B.; Emory University, A.M.;
graduate study, Duke University.

FRANCIS E. GILLETTE, *Colonel, Infantry*

Professor of Military Science

United States Military Academy, B.S.

THOMAS D. COBB, *Cammandant*

Assistant Professor of English

Mercer University, A.B., A.M.; graduate study,
University of Illinois, University of Wisconsin.

Faculty

JOHN DURHAM ANTHONY
Assistant Professor of Biology

Transylvania University, B.S.; Emory University, A.M.; graduate study, University of Kentucky.

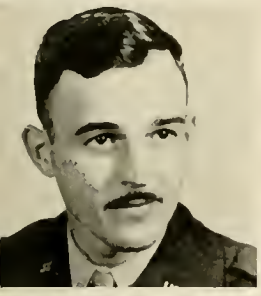

ROBERT M. ARN
Captain, Infantry

Military Science

JOHN C. BARNES
Professor of Mathematics

North Georgia College, B.S.; Graduate study, Harvard University.

PAUL BECHER
Associate Professor of Chemistry

Polytechnic Institute of Brooklyn, B.S., M.S., Ph.D.

ROBERT H. BELCHER
Assistant Professor of Chemistry

Georgia State College for Men, B.S.; University of North Carolina, M.S.; graduate study, University of North Carolina.

LEWIS E. BERG
Assistant Professor of Mathematics

DePauw University, A.B.; Syracuse University, M.A.

W. DESMOND BOOTH
Assistant Professor of English

Georgia State College for Men, B.S.; Emory University, A.M.; Graduate study, University of North Carolina.

T. CONN BRYAN
Associate Professor of History

Duke University, A.B.; University of North Carolina, A.M.; Duke University, Ph.D.

FRED W. CALVERT
Associate Professor of Social Science

University of Kansas, A.B., A.M.; University of Missouri, Ph.D.

ELLEN R. CLARK
Instructor in Mathematics

University of Kentucky, A.B.

WILLIAM E. CLARK
Associate Professor of English

Centre College, A.B.; University of Kentucky, A.M.; Graduate study, University of Kentucky, Vanderbilt University, Emory University.

B. R. DEANGELO
Associate Professor of Physical Education

University of Illinois, B.S.; Columbia University, A.M.

CAMILLUS J. DISMUKES
Associate Professor of Modern Languages

Birmingham Southern College, A.B.; University of North Carolina, A.M.; Graduate study, Laval University.

LURA ELIZABETH EVANS
Assistant Professor of Physical Education

Florida State College for Women, B.S.; Florida State University, M.S.

Faculty

GABRIEL H. ENGERRAND
Associate Professor of Modern Language

Texas Technological College, A.B.; State University of Iowa, A.M., Ph.D

BERT H. FLANDERS
Professor of English

Emory University, A.B., A.M.; Duke University, Ph.D.

HARRY B. FORESTER
Professor of Biology

University of Alabama, M.S.; University of Wisconsin, Ph.D.

BESSIE LEE FREEMAN
Associate Professor of Home Economics

Oklahoma Central State, B.S.; Oklahoma A. & M., M.S.

LORIMER B. FREEMAN
Assistant Professor of Business Administration

University of Georgia, B.S.C.; University of Georgia, M.S.C.; Graduate Study, Northwestern University, Harvard University.

REMBERT A. GREEN
Associate Professor of Social Science

University of Georgia, A.B., A.M.; Graduate study, Emory University, Vanderbilt University.

WILLIAM H. GROVES
Assistant Professor of Physical Education

Southern Illinois Normal University, B. Ed.; Iowa University, A.M.

SUSIE M. HARRIS
Librarian

Piedmont College, A.B.; University of Georgia; Peabody College, A.B. in L.S.

NEWTON S. HEROD
Professor of Physics

University of Texas, B.S., A.M.; University of California, Ph.D.

ROY HOTT
Major, Infantry

Military Science

MARY E. HOOD
Assistant Librarian

Piedmont College, A.B.; Peabody College, A.B. in L.S.

STEPHEN M. HUNTLEY
Associate Professor of Modern Language

University of South Carolina, A.B., A.M.; University of Toulouse, Ph.D

ALBERT S. JOHNSON
Assistant Professor of Biology

Indiana State Teachers College, B.S.; University of Illinois, M.S.; Graduate study, Purdue University.

WILLIAM M. McCULLOUGH
Associate Professor of Business Administration

Washington College, B.S.; Harvard Graduate School of Business Administration, M.B.A.

Faculty

ALLEN D. MARTIN
Assistant Professor of English

Southwestern Louisiana Institute, A. B.; Louisiana State University, A.M.; Graduate study, Columbia University.

NEWTON OAKES
Associate Professor of Business Administration

University of Kentucky, B.S., A.M.; graduate study, University of Kentucky.

EWELL G. PIGG
Associate Professor of Physics

Central Missouri Teachers College, B.S.; Peabody College, A.M.

JACK L. RUSSELL
Assistant Professor of Physical Education

Oglethorpe University, B.S.; Graduate study, Purdue University.

JOHN C. SIMMS
Professor of Chemistry

Millsaps College, B.S.; Vanderbilt University, M.S.; Western Reserve University, Ph.D.

ESTELLA M. SIRMONS
Instructor in English

LaGrange College; Emory University; Georgia State College, B.S. in Ed.

ORBY SOUTHARD
Professor of Education

Arkansas State Teachers College, B.S.; University of Arkansas, M.S.; University of Pittsburgh, Ph.D.

C. E. STEVENSON
Assistant Professor of Education

Oglethorpe University, A.B.; Graduate study, University of Florida, University of Georgia, Duke University, Peabody College.

LAMBUTH R. TOWSON
Associate Professor of Mathematics

Emory University, B.S.; University of Georgia, A.M.; Graduate study, University of Chicago, University of North Carolina.

GERHARD N. WOLLAN
Associate Professor of Mathematics

Luther College, A.B.; University of Iowa, M.S.

CHARLES M. YAGER
Associate Professor of Physics

University of Maryland, B.S. in M.E.; Duke University, M. Ed.

WILLIAM D. YOUNG
Associate Professor of Social Science

Cumberland University, A.B., A.M.; Graduate study, University of Chicago, Peabody College for Teachers.

Will D. Young
Registrar

C. E. Stevenson
Director of Guidance

Howard H. Gilbert, Jr.
Comptroller

William R. O'Kelley, Jr.
Business Manager

ADMINISTRATIVE OFFICERS

J. W. Phillips
Bookkeeper

Ella Ray Oakes
Assistant Registrar-Secretary

Nelle C. Young
Alumni Secretary

Mattie Craig
Bookstore Assistant

Derrel C. Sirmons, M.D
College Physician

Katherine Smith
Secretary to Business Manager

Sara M. Wright, R. N.
Nurse

Lucy Doster
Dietitian

Estelle M. Raiford
Assistant Dietitian

Jack Roberts
Manager
Student Exchange

Mary Jane Hedden
Secretary to Registrar

Grace Connor
Secretary to President

Louise B. Irvin
Secretary to Registrar

Mrs. Charles R. Moore
Secretary to Business Manager (Fall

OUR CLASSES

SENIOR CLASS

CLASS OFFICERS

President of Senior Class
JOHN EDGAR BROOKE
Baton Rouge, Louisiana

Senior Class Vice President
MARY RUTH JONES
Fort Gaines, Georgia

Senior Class Secretary
ELIZABETH SEYMOUR
Marietta, Georgia

Senior Class Adviser
MISS ALICE DONOVAN

Senior Class Treasurer
KEITH ELROD
Dahlonega, Georgia

Senior Class Sponsor
MRS. EVELYN PHILLIPS
Baton Rouge, Louisiana

FRED CLEMONS ALLEN
Monroe, Georgia
Bachelor of Science
(Business Administration)

College Honors: Who's Who Among Students in American Universities and Colleges, 1949; Distinguished Military Student, 1948; Top Ten Per Cent Freshman Class; Dean's List, President Freshman Class. Member: Veteran's Club, Cadet Bugler Staff, Sgt's Club, Officer's Club, Forensic Senate. Military Unit: Co. "B" (Sgt. and T/Sgt.), Battalion Staff (Capt.), Commandant's Staff (Honorary Captain). "Red" served in the Navy in World War II.

MARIE EVELYN ANDERSON
Ellijay, Georgia
Bachelor of Science
(Secretarial Science)

CARL ALBERT BAUER, Jr.
Rome, Georgia
Bachelor of Science (Chemistry)

Member: Chemistry Club (Vice President). Carl served with the Navy in World War II.

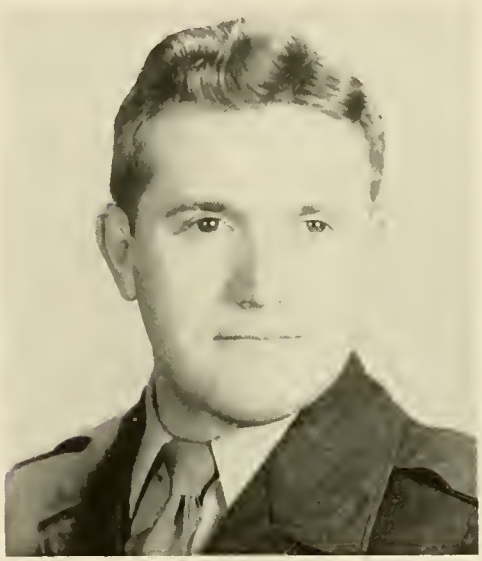

BERNICE M. BRADY
Lithonia, Georgia
Bachelor of Science
(Secretarial Science)

Member: Rec Club, Rifle Club, Phi Omicron Team.

JOHN EDGAR BROOKE
Baton Rouge, Louisiana
President Senior Class
Bachelor of Science (Physics)

College Honors: Who's Who Among Students in American Colleges and Universities, 1949; Distinguished Military Student, 1948; Top Ten Per Cent Freshman Class, Mr. NGC, 1949; Dean's List; All-Star Intramural Football Team, 1946-47. Member: Rex Fraternity (Pledge President), Forensic Senate, Veteran's Club, Sgt's Club, (Sgt. at Arms and Treasurer); Officer's Club, Cyclops Staff, Cadet Bugler Staff, Student Publication Committee. Military Unit: Co. "B" (Sgt., S/Sgt., 1st Sgt., 2nd Lt., 1st Lt.), Commandant's Staff (Honorary Captain). Johnny served with the Navy in World War II.

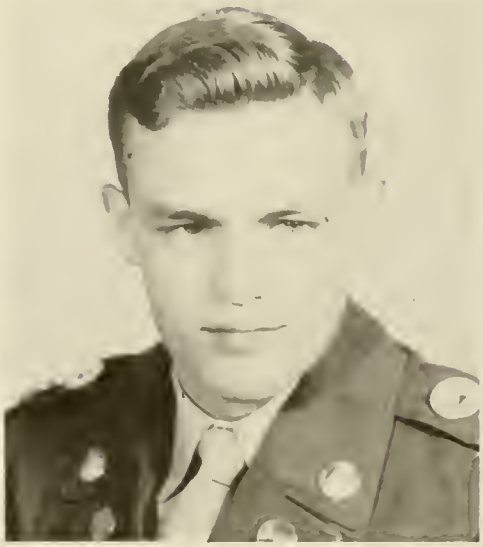

STAFFORD READE BROOKE, Jr.
Dalton, Georgia
Bachelor of Science (Physics)

Member: Sigma Theta Fraternity, Sgt's Club, and Officer's Club. Military Unit: Co. "B" (Pvt., S/Sgt., 1st Sgt., 2nd Lt., and 1st Lt.).

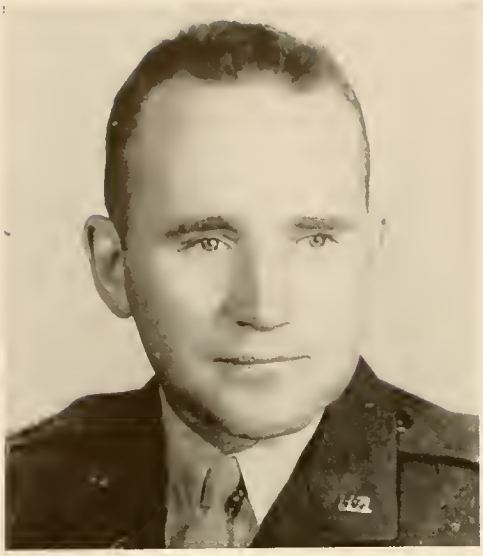

WESLEY H. BROWER
Roswell, Georgia
Bachelor of Science (Biology)

College Honors: Who's Who Among Students in American Universities and Colleges, 1948; Dean's List. Member: Physical Education Club (President), Officer's Club (President), Veteran's Club (Secretary and Treasurer). Military Unit: Battalion Staff (Captain and Lt. Colonel), Commandant's Staff (Honorary Captain). Wes served with the Infantry in World War II.

MARY BETH BRUCE
Martin, Georgia
Bachelor of Science (Mathematics)

College Honors: Who's Who Among Students in American Colleges and Universities (1949), Dean's List. Member: Y.W.C.A. ("Y" Cabinet), B.S.U. (President), Hippolytan Team (Captain), Science Club, Glee Club, Rifle Club, Sanford Hall (Treasurer), Cheer Leader.

PRESTON BROOKS BUSSEY
Augusta, Georgia
Bachelor of Science (Biology)

Member: Rex Fraternity, Sgt's Club, (Secretary and President), Glee Club, Chemistry Club, Science Club, Cadet Bugler Staff Generals (Pianist), and Y.M.C.A. ("Y" Cabinet). Military Unit: Co. "A" (Pvt., S/Sgt., T/Sgt., and 1st Sgt.).

WARREN GARLAND CAGLE
Nelson, Georgia
Bachelor of Science (Education)

College Honors: Dean's List. Member: Rex Fraternity (Pledge Vice President), Sgt's Club, Officer's Club, Veteran's Club, Future Teacher's Club, Student Publication Committee. Military Unit: Co. "B" (Pvt.), Co. "C" (S/Sgt., T/Sgt., 2nd Lt., 1st Lt.), Commandant's Staff (Honorary Captain). Warren served with the Navy in World Warr II.

WILLIAM NATHANIEL CANNON
East Point, Georgia
Bachelor of Science (Chemistry)

College Honors: Dean's List. Member: Rex Fraternity, Chemistry Club (President. Bill served with the Infantry and attended North Georgia College while in the Army Specialized Training Program in World Warr II.

HAROLD CLARENCE CHANDLER
Clermont, Georgia
Bachelor of Science (Physical Education)

College Honors: Varsity Basketball; Varsity Baseball; Outstanding Intercollegiate Athlete, 1947-48; Who's Who (Best Personality, 1948-49). Member: Physical Education Club (Vice President), Letterman's Club (Treasurer), Rex Fraternity (Vice President, President), Pan Hellenic Council (Treasurer, President), Sgt's Club, Officer's Club. Military Unit: Co. "D" (T/Sgt., 2nd Lt.), Commandant's Staff (Captain).

MARION ELOISE COGBURN
Jasper, Georgia
Bachelor of Science
(Physical Education)

College Honors: Who's Who Among Students in American Universities and Colleges, 1949; Who's Who at NGC (Best Personality, Friendliest Coed), Chosen Sweetheart of the Rex Fraternity, Dean's List. Member: Y.W.C.A. (President), Rec Club, Hippolytans (Captain), B.S.U. Council.

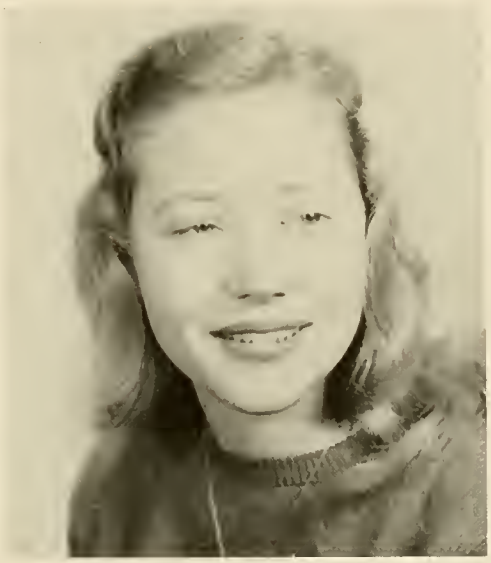

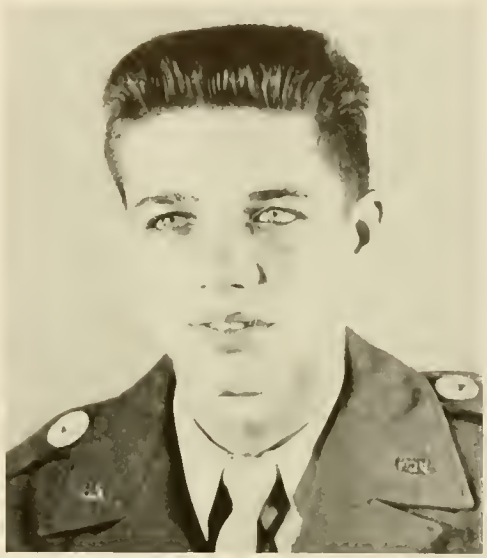

THOMAS E. CRAWFORD
Albany, Georgia
Bachelor of Science
(Physical Education)

Member: Rex Fraternity (Secretary and Treasurer, 2nd Vice President, Public Relations Officer, President), Physical Education Club, Veteran's Club, Speech Club, Glee Club, Dramatic Club, and Pan Hellenic Council. Military Unit: Co. "C" (T/Sgt.), and Non-Military. Gene served with the Navy during World War II.

M. CHRISTINE DAVIS
East Point, Georgia
Bachelor of Science (Biology)

College Honors: Dean's List. Member: Rec Club, Science Club, Glee Club, Phi Omicron Team, Rifle Club, and B.S.U. Council. Chris served as Assistant Nurse at College Infirmary.

LEWIS DAY
Marietta, Georgia
Bachelor of Science (Biology)

College Honors: Dean's List. Member: Veteran's Club, Science Club. "Pinky" served with the Navy in World War II.

BILLY COVINGTON DuRANT
Waycross, Georgia
Bachelor of Science
(Business Administration)

College Honors: Dean's List, Distinguished Military Student, 1949. Member: Sgt's Club, Officer's Club, Wesley Foundation (Treasurer), Sigma Theta. Military Unit: Co. "B" (Pvt.), Sgt.), Battalion Staff (2nd Lt. and Captain).

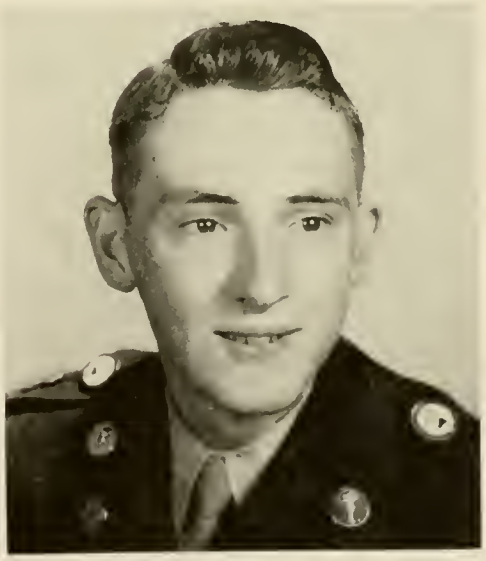

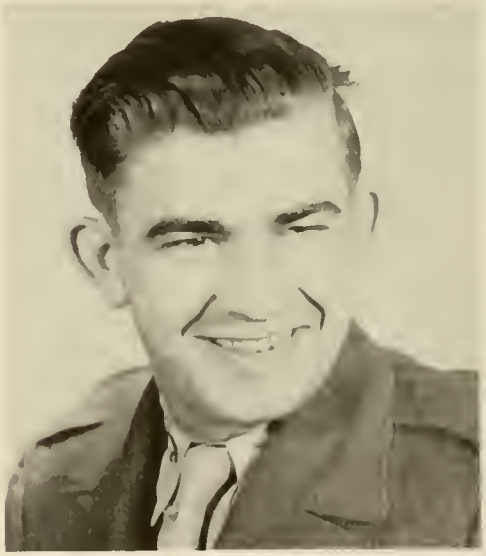

HARRY AMOS EDWARDS
Dahlonega, Georgia
Bachelor of Science (Physics)

College Honors: Dean's List. Member: Officer's Club, Physics Club Y.M.C.A. Military Unit: Co. "D" (Pvt.), Battalion Staff (1st Lt.), Commandant's Staff (Honorary Captain). Tommy served with the Navy in World War II.

EVELYNE GRANT ELLIS
Alpharetta, Georgia
Bachelor of Science
(Secretarial Science)

College Honors: Who's Who on Campus 1948-1949, Dean's List. Member: Science Club, Rec Club, Mercurean Team, Dramatic Club, *Cadet Bugler* Staff, CYCLOPS Staff. Chosen Miss NGC (1945), College Beauty 1948-49.

LOY KEITH ELROD
Dahlonega, Georgia
Treasurer of Senior Class
Bachelor of Science (Physics)

College Honors: Dean's List. Member: Wesley Foundation (Committee Chairman), Physics Club (President), Veteran's Club. Keith served with the Air Force in World War II.

HAROLD LEWIS FOWLER
Canton, Georgia
Bachelor of Science
(Business Administration)

Member: Sgt's Club, Sigma Theta Fraternity (Pledge Vice President. Military Units: Co. "B" (Pvt., Sgt., S/Sgt., 1st/Sgt.). Harold served with the Army in World War II.

THOMAS CHANDLER GAILEY
Gainesville, Georgia
Bachelor of Science
(Physical Education)

College Honors: Who's Who Among Students in American Universities and Colleges, 1948, Varsity Basketball (Capt.), Varsity Baseball, Mr. N.G.C. '48, Winner Boxing Tourn. '42, Most Athletic Cadet '48, Most Outstanding Cadet in Inter-collegiate Sports '47. Member: Rex Fraternity (Sgt. at Arms, Vice Pres.), Physical Ed. Club (President), Officer's Club, Pan Hellenic Council, Veteran's Club (Welfare Council), Letterman's Club (President), Education Club (Vice-President), Cadet Athletic Council, Coach Intramural Football, Co. "D". Military Unit: Co. "D" (2nd Lt.), Battalion Staff (Capt.), Commandant's Staff (Honorary Capt.). Tom served with the Marine Corps in World War II.

JAMES FORREST GARDNER
Rossville, Georgia
Bachelor of Science
(Business Administration)

Member: Sgt's Club, Officer's Club Veterans' Club, Radio Club. Military Unit: Co. "A" (S/Sgt., T/Sgt.), Commandant's Staff (Honorary Captain).

NELLIE LEE GIBSON
Dahlonega, Georgia
Bachelor of Science
(Secretarial Science)

RAUL LAMAR GREENE
Canton, Georgia
Bachelor of Science (Physics)

College Honors: Dean's List. Member: Science Club, Physics Club, Sgt's Club, Officer's Club, *Cadet Bugler* Staff. Military Unit: Co. "B" (S/Sgt., T/Sgt., 2nd Lt., 1st Lt.).

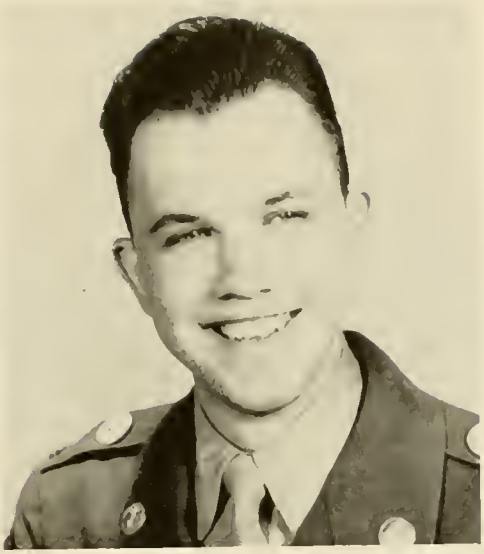

HAROLD INMAN HALL
Cornelia, Georgia
Bachelor of Science (Biology)

Member: Science Club, Sgt's Club, Veteran's Club. Military Unit: Co. "B" (S/Sgt.). Harold served in the Army during World War II.

IRENE JOHNSTON
Leary, Georgia
Bachelor of Science (Physical Education)

Member: Rec Club (Vice President), Trahlytans, Physical Education Club, Forensic Senate.

MARY RUTH JONES
Fort Gaines, Georgia
Vice-President Senior Class
Bachelor of Science (Mathematics)

College Honors: Dean's List. Vice President of Senior Class. Member: Glee Club, Rec Club, Hippolytan (Captain), Y.W.C.A., Physical Education Club, Dramatics Club.

JOHN LORING KELLEY
Atlanta, Georgia
Bachelor of Science (Physics)

Member: Veteran's Club, Officer's Club, Physics Club (Vice President). Military Unit: Co. "B" (2nd Lt., 1st Lt.), Commandant's Staff (Honorary Captain). "Red" served with the Paratroopers during World War II.

NISBET STOVALL KENDRICK
Waynesboro, Georgia
Bachelor of Science (Physics)

College Honors: Dean's List. Member: Camera Club, Physics Club, Y.M.C.A. (Treasurer). Military Unit: Co. "A" (S/Sgt., T/Sgt., 2nd Lt., 1st Lt.).

CLAUDIA KING
White Plains, Georgia
Bachelor of Science
(Physical Education)

College Honors: Speedball Varsity, 1946; Volleyball Varsity, 1947; Basketball Varsity, 1948. Member: Physical Education Club, Science Club, Rec. Club (Treasurer), Phi Omicrons (Captain), Rifle Club.

MELVIN EUGENE KING
Cartersville, Georgia
Bachelor of Science
(Business Administration)

College Honors: Distinguished Military Student, 1948. Member: Y. M. C. A., Sigma Theta Fraternity, Sgt's Club, Officer's Club. Military Unit: Co. "C" (Sgt.), Battalion Staff, (Captain).

ANNE ELIZABETH KLING
LaFayette, Georgia
Bachelor of Science
(Home Economics)

College Honors: Girls' Athletic Cup, 1947. Member: Girls' Volleyball Varsity, 1947-1948, Phi Omicrons (Captain), Home Ec Club, Wesley Foundation, Y.W.C.A.

THOMAS MELTON LAMBERT
Plant City, Florida
Bachelor of Science
(Business Administration)

College Honors: Dean's List. Member: Veteran's Club. Military Unit: Co. "A" (S/Sgt.), Co. "C" (Pvt.). Non-military. Tom was with the Army Combat Engineers in World War II.

AUDREY LANE
Roswell, Georgia
Bachelor of Science
(Physical Education)

College Honors: Outstanding Athletic Coed, 1947-48; Chosen Most Athletic Coed at N.G.C., 1949. Member: Physical Education Club, Dramatic Club (Vice President), Rifle Team, *Cadet Bugler* Staff (Features), 1949 CYCLOPS Staff (Assistant Sports Editor), Rec Club (President), Trahlytan Team (Capt.), B.S.U. Council.

JAMES MILTON LATHEM
Griffin, Georgia
Bachelor of Science (Physics)

Member of Physics Club and Science Club. Member of Band before entering Navy. Later Non-Military. "Lefty" Lathem served in the Navy two years during World War II.

AUBREY CHARLES LEDBETTER
Tallulah Falls, Georgia
Bachelor of Science
(Business Administration)

Member: Veterans' Club, Sergeants' Club, Assistant Sports Editor of 1949 Cyclops. Military Unit: Co. A (Sgt.). "Charlie" served with the Navy for two years during World War II, after which he returned to N.G.C. as a member of the Non-Military Unit.

LEON FRED LEE
Villa Rica, Georgia
Bachelor of Science
(Physical Education)

Member: Physical Education Club, Letterman's Club. Military Unit: "B" Company (Sergeant). Later was non-military.

JOHN MORELAND MAJOR
Danburg, Georgia
Bachelor of Science
(Business Administration)

College Honors: Dean's List. Member: Rex Fraternity, Sergeants' Club, and Veterans' Club. Military Unit: Co. "B" (Sgt.), before entering Navy in which he served two years during the War.

ROBERT STANLEY MAYNE
Winder, Georgia
Bachelor of Science
(Education)

College Honors: Distinguished Military Student (1948-49). Member: Veterans' Organization, Sergeants' Club, Officers' Club (Treasurer), Future Teachers' Organization (Vice-Pres., President). Military Unit: Company "A" (Sgt. 2nd Lt., Captain). "Bob" served in World War II in the Marine Corps.

LAMARTINE STEWART McLEOD
Ellaville, Georgia
Bachelor of Science
(Chemistry)

College Honors: Dean's List, Light-heavy Weight Boxing Winner (1946). Member: Rex Fraternity, Chemistry Club, Sergeant's Club, Science Club. Military Unit: "B" Co. (S/Sgt., Lt.), "C" Co. (Sgt.).

LOUIE ANGUS MORRIS
Wadley, Georgia
Bachelor of Science
(Business Administration)

Member: All-Star Intramural Football Team (Right End), Sigma Theta Fraternity, Letterman's Club, Veterans' Club. Military Unit: Co. "C" (2nd Lt., 1st Lt.), Battalion Staff (Captain). Louie served in the Navy in World War II.

JAMES MARVIN O'DILLON
Tennille, Georgia
Bachelor of Science
(Business Administration)

College Honors: Distinguished Military Student (1948-49), Dean's List. Member: Sigma Theta Fraternity, Sergeant's Club, Officer's Club. Military Unit: Co. "B" and Co. "D" (Pvt., Sgt., S Sgt., Lt.).

LAWRENCE WAYNE PALMER
Dahlonega, Georgia
Bachelor of Science
(Business Administration)

Member: Rex Fraternity. "Shine" served with the Naval Air Corps in World War II.

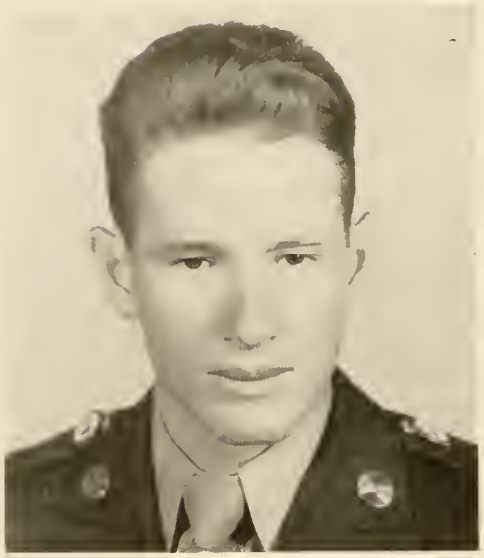

GARLAND FOLSON PINHOLSTER
Valdosta, Georgia
Bachelor of Science
(Physical Education)

Member: Sigma Theta Fraternity, Sergeant's Club (Sgt.-at-Arms), Letterman's Club, Physical Education Club (President), Forward on basketball team (Freshman-Sophomore year), third baseman on baseball team during Freshman Year. Military Unit: Co. "B" (Sgt., S/Sgt., T Sgt., and 1st Sgt.).

DON EDWIN PINYAN
Atlanta, Georgia
Bachelor of Science
(Business Administration)

Military Unit: Co. "A" (Sgt). Don served in the Army Air Force during World War II.

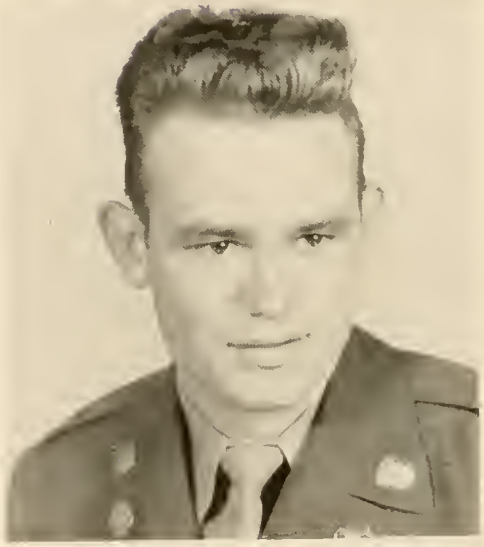

DONALD L. ROBERTS
Jefferson, Georgia
Bachelor of Science
(Business Administration)

Member: Rex Fraternity (Pledge Secretary), Sergeant's Club. Military Unit: Co. "A" and Co. "B" (S/Sgt.).

OLIVER HARRIS ROGERS
Tunnel Hill, Georgia
Bachelor of Arts
(Social Science)

Member: Future Teachers Organization (Treasurer), Sergeants' Club, Officers' Club. Military Unit: "B" Company (Sgt., Lt.).

NEAL RUMBLE
Warner Robins, Georgia
Bachelor of Science
(Business Administration)

Member: Wesley Foundation (Vice President), Rex Fraternity, Officers' Club. Military Unit: Co. "C" (Sgt., Lt.), Battalion Staff (Captain). Neal was in the Navy during World War II.

BRADFORD C. SANDERSON.
Dahlonega, Georgia
Bachelor of Science
(Physical Education)

Member: Letterman's Club, Sergeant's Club, Physical Education Club. Military Unit: Co. "D" (S/Sgt). Sandy was in the Navy during World War II.

MARTHA CAROLYN SANDLIN
Winder, Georgia
Bachelor of Science
(Biology)

College Honors: Dean's List. Member: Glee Club, Dramatic Club, Rec. Club.

RANDOLPH CURTIS SANDLIN
Winder Georgia
Bachelor of Science
(Business Administration)

College Honors: Dean's List. Member: Veterans' Club, Sergeants' Club, Officers' Club. Military Unit: "C" Company (Sergeant), "A" Company (2nd Lt.), Commandant's Staff (Captain). Served in Army two years during World War II.

SARA EVELLYN SATTERFIELD
Dahlonega, Georgia
Bachelor of Science
(Education)

LAWRENCE L. SAVAGE, Jr.
Gainesville, Georgia
Bachelor of Science
(Business Administration)

College Honors: Dean's List. Member: Sergeants' Club, Veterans' Club, Officers' Club. Military Unit: Co. "D" (1st Sgt., 2nd Lt., Captain). Commandant's Staff (Captain). Lawrence gave 33 months of his time to the Army in World War II.

ELIZABETH JEAN SEYMOUR
Marietta, Georgia
Secretary, Senior Class
Bachelor of Science (Biology)

College Honor: Dean's List.
Member: Rec Club (Secretary), Rec Council, Mercurean Team (Captain), "Y" Council, 1949 CYCLOPS Staff (Society Editor).

DOROTHY E. STEPHENS
Cordele, Georgia
Bachelor of Science
(Home Economics)

College Honors: Who's Who at N.G.C., 1949 (*Most Sincere*).
Member: Hippolytans, Home Ec. Club (President), Sanford Hall (President), Future Teachers Organization, B.S.U. Council (Second Vice-President), Y.W.C.A., Students' Publication Committee.

CHARLES L. STEWART
Winder, Georgia
Bachelor of Science
(Business Administration)

College Honors: Who's Who in American Universities and Colleges, 1948-1949.
Member: Veterans' Club, Commandant's Staff.
Military Unit: Company "B" (Staff Sergeant, Technical Sergeant); Company "A" (Second Lieutenant).
"Chuck" served with the Army Air Corps in World War II.

JODIE THOMAS THRASHER
Winder, Georgia
Bachelor of Science
(Business Administration)

Member: CYCLOPS Staff (Photographer, 1947-1948-1949; Business Manager, 1948), Cadet Bugler Staff (Photographer), Rex Fraternity (Chaplain and Reporter), Sergeants' Club (Reporter), Camera Club (President and Vice-President), Officers' Club.
Military Unit: Company "B" (Sergeant, Technical Sergeant, Second Lieutenant, First Lieutenant).

JEAN HEALAN THOMASON
Winder, Georgia
Bachelor of Science
(Secretarial Science)

College Honors: Dean's List, Varsity Speedball Team (member), Who's Who on Campus.
Member: Cadet Bugler (Editor), CYCLOPS (Associate Editor, 1947); Speech Club (President), B.S.U. Council (1st Vice President), Rec Council (Secretary and Reporter), Trahlytans, Dramatic Club ,Glee Club.
Jean is our only coed who is a mother. She is doing an excellent job in school and at home.

PEARL ESTELLE TODD
Suches, Georgia
Bachelor of Science
(Home Economics)

Member: Rec Club, Hippolytans, Home Ec .Club, Wesley Foundation.

CAROLYN ALLEN TOWNES
Aragon, Georgia
Bachelor of Science
(Secretarial Science)

Member: Rifle Club (Manager), Sanford Hall (Vice President).

THERON LONG WHITE, Jr.
Atlanta, Georgia
Bachelor of Science
(Education)

Member: Rex Fraternity (Sgt.-at-Arms), Sergeants' Club, Veterans' Club, Varsity Baseball (Manager), Bugler Staff, Letterman's Club, Future Teachers Organization. "Tebie" served with the Air Corps in World War II.

EDWARD FRANKLIN WILKIE
Tate, Georgia
Bachelor of Science
(Business Administration)

College Honors: Editor 1949 Cyclops, Chosen one of Who's Who Among Students in American Universities and Colleges, 1948-1949; Battalion Commander, Distinguished Military Student, Dean's List, Who's Who at NGC (1949). Member: Sergeants Club, Officers' Club (President). Military Unit: Co. "B" (Sgt., Lt.), Battalion Staff (Lt. Colonel). Edward served in the Navy in World War II.

JOHN ANDREW YACKUBOSKEY
Indiana, Pennsylvania
Bachelor of Arts
(Social Science)

College Honors: Who's Who Among Students in American Universities and College, 1948-49, Dean's List. Member: Forensic Senate (Treasurer, President). Military Unit: Commandant's Staff (Capt.). "Yack" served with the Army Parachute Troops in World War II.

Pictures Not Shown

CHARLES GRAYDON ANDREWS
Atlanta, Georgia
Bachelor of Science
(Physics)

Member: Veterans' Club, Officers' Club, Physics Club. Military Unit: Co. "A" (Pvt.), Battalion Staff (2nd Lt.), Co. "A" (2nd Lt.), Commandant's Staff (Honorary Captain). Andy served with the Infantry in World War II.

HUBERT J. DEATON
Gainesville, Georgia
Bachelor of Science
(Business Administration)

Member: Veterans' Club, Rex Fraternity, Sergeants' Club, Officers' Club, Military Unit: "C" Company (Captain). "H. J." served in the United States Navy.

IRENE ELIZABETH FORESTER
Head River, Georgia
Bachelor of Science
(Education)

Member: Rec. Club, Science Club, Home Ec. Club, B. S. U. Council, Phi Omicron, Y.W.C.A., Rifle Club.

THOMAS LESTER HENLEY
Danielsville, Georgia
Bachelor of Science
(Physcis)

College Honors: Dean's List. Military Unit: Co. "A" (Pvt.), Co. "D" (S/Sgt., T/Sgt.).

DOROTHY DEE PONDER
Waleska, Georgia
Bachelor of Science
(Education)

EDDIE FAGAN LITTLE
Gainesville, Georgia
Bachelor of Science
(Business Administration)

Member: Veterans' Club, Sergeants' Club, and Officers' Club. Military Unit: Co. "D" (T Sgt.), Commandant's Staff (Honorary Captain). "Soaky" served in the Navy during World War II.

ROBERT GURSTLE TREADWAY
Summerville, Georgia
Bachelor of Science
(Business Administration)

Bob fought with the Infantry in World War II.

GRADUATION DAY

Spring Graduation Class

Alumni Association Meeting

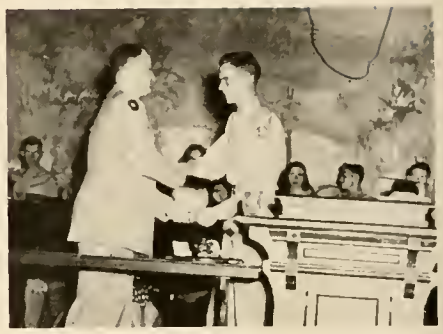

Taylor Receives His Bars

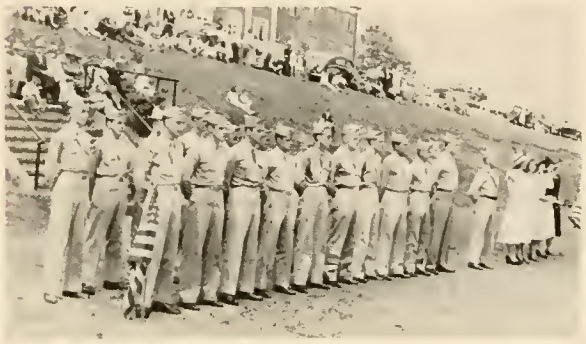

Graduates Reviewing Battalion

Summer Graduates

JACK BARGERON
Atlanta, Ga.

QUILLIAN W. COKER
Gainesville, Ga.

RAY F. GORE
Austell, Ga.

CLAUDIA GREEN
Bostwick, Ga.

HARRIETTE L. HARGROVE
Eatonton, Ga.

ALIGENE ABERCROMBIE	*Dahlonega, Ga.*
WILEY STENSON ANDERSON	*West Point, Ga.*
FRANK STANLEY BARRETT	*Holly Springs, Ga.*
COLON RODMAN BRITT	*St. Simons Island, Ga.*
JAMES MILES BURDETTE, JR.	*Calhoun, Ga.*
ERVING GEORGE ELLIOTT, JR.	*Dawsonville, Ga.*
ALLYN CLEON JOHNSON, JR.	*Dahlonega, Ga.*
BENJAMIN BRINSON OVERSTREET	*Greymont, Ga.*
DAVID M. OWEN	*Calhoun, Ga.*
JAMES J. PATTERSON	*Suches, Ga.*
CHARLES EDMUND PRICE	*Canton, Ga.*
WILLIAM THEOPHILUS ROBISON, JR.	*Monroe, Ga.*
EMMA JO SIMS	*Clarkston, Ga.*
THOMAS ROY THAXTON	*Dahlonega, Ga.*
CHARLES E. WORLEY	*Valdosta, Ga.*

MERRILL W. HARPER
Hartwell, Ga.

JUNIOR CLASS 1949

Class Officers

Junior Class President
DWAIN C. FITZPATRICK
Greensboro, Georgia

Vice-President of Junior Class
KEITH ENGLAND
Atlanta, Ga.

Secretary of Junior Class
JEANETTE ALLEN
Cleveland, Ga.

Treasurer of Junior Class
BARBARA SAXON
Greensboro, Ga.

Sponsor of Junior Class
PAULINE LITTLE
Eatonton, Ga.

THOMAS A. AKIN — *Summerville, Ga*
JEANETTE ALLEN — *Cleveland, Ga.*
HAROLD T. BABB — *Estanollee, Ga.*
EUGENE PARIS BAGWELL — *St. Augustine, Fla.*

MAX L. BRABSON — *Demorest, Ga.*
WILLIAM W. BLACKWELL — *Augusta, Ga*
FRANK K. BROWN — *Cartersville, Ga.*
REMER Y. BRINSON — *Graymont, Ga.*

JAMES BROOKS BUTTERWORTH — *Tate, Ga.*
MRS. ADELAIDE E. CAIN — *East Point, Ga.*
LORRY N. CAIN — *Auburn, Ga.*
MARION L. CHALKER, JR. — *Avera, Ga.*

George V. Chandler — *Toccoa, Ga.*
Charles E. Chick — *Monroe, Ga.*
Leona Clack — *Dawsonville, Ga.*
James R. Clay — *Leesburg, Ga.*

Carl E. Cosper — *Gainesville, Ga.*
Harry C. Crews — *Albany, Ga.*
George J. Crowe — *Chattanooga, Tenn.*
Fred Hubert Darden, Jr. — *Bluffton, Ga.*

William H. Davidson, Jr. — *Fort Valley, Ga.*
Harry Q. Davis, Jr. — *Covington, Ga.*
William L. deVane — *Albany, Ga.*
Jo Earnest — *Atlanta, Ga.*

Harrison Keith England — *Atlanta, Ga.*
Thomas N. Epps — *Crawford, Ga.*
Dwain C. Fitzpatrick — *Greensboro, Ga.*
John W. Forrest — *Pasadena, Texas*

Mrs. Helen Gailey — *Dahlonega, Ga.*
Mary Lois Garrett — *Ellijay, Ga.*
Thomas P. Garrett, Jr. — *Elberton, Ga.*
Malcolm A. Gibbs — *Rutledge, Ga.*

John W. Grindle — *Dahlonega, Ga.*
Helen Jeanette Burley — *Suches, Ga.*
John H. Haddock, Jr. — *Cuthbert, Ga.*
Jane Hatcher — *Griffin, Ga.*

Frank P. Harmon — *Clearwater, Fla.*
Bob Harper — *Hartwell, Ga.*
Benson W. Haynes — *Clermont, Ga.*
Alice Constance Hersey — *Savannah, Ga.*

Hugh T. Henderson	*Brooks, Ga.*
Buford Hill	*Dalton, Ga.*
Clifton Holbrook	*Cornelia, Ga.*
James A. Ivey	*Oglethorpe, Ga.*

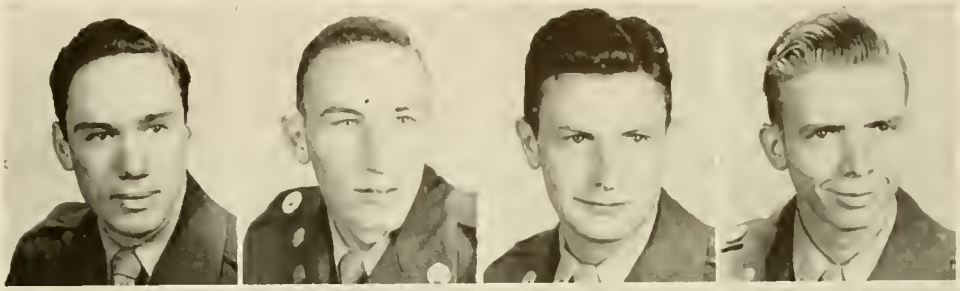

Joel Jackson	*Cuthbert, Ga.*
Joe C. James	*Avondale Estate, Ga.*
Charles D. Jeffries	*Rome, Ga.*
James Witt Johnson	*Gainesville, Ga.*

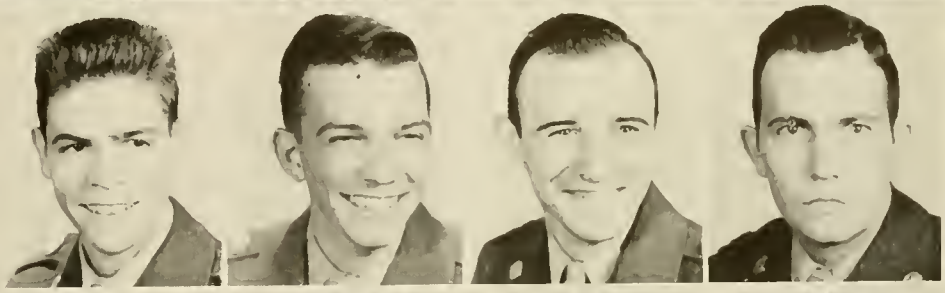

Betty Jones	*Dahlonega, Ga.*
Johnny Wilburn Kelley	*Fayetteville, Ga.*
Rachel Kelley	*Dawsonville, Ga.*
Huel H. Keown	*Canton, Ga.*

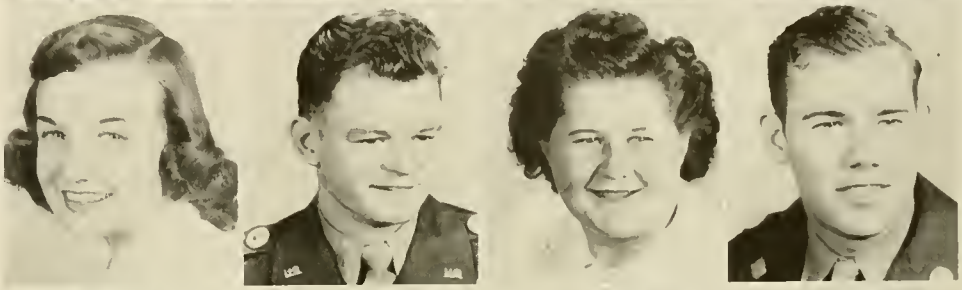

Charles N. King	*Rome, Ga.*
Nancy Kingery	*Gordon, Ga.*
Frank L. Layton	*Cartersville, Ga.*
Ben S. Malcom	*Monroe, Ga.*

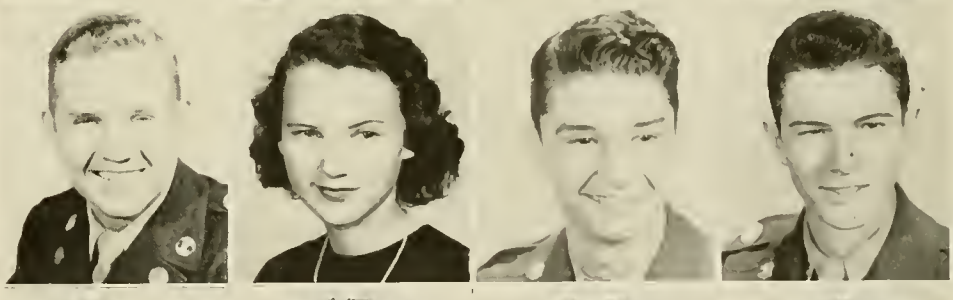

Sarah Jo Matthews	*Atlanta, Ga.*
Walter J. McEver	*Moultrie, Ga.*
Robert L. McClure	*Acworth, Ga.*
L. C. McRae	*Mt. Vernon, Ga.*

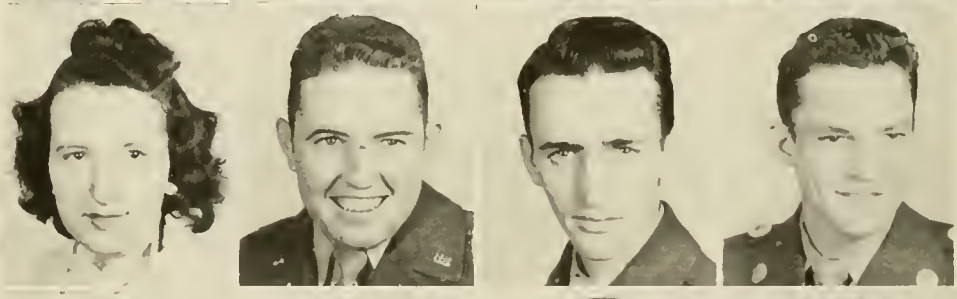

Joan Merritt	*Douglasville, Ga.*
Allen P. Miegel, Jr.	*Atlanta, Ga.*
Martha Louise Mills	*Gainesville, Ga.*
Lawrence M. Nash	*Philomath, Ga.*

Robert E. Nelson, Jr.	*Eatonton, Ga.*
Ira E. New, Jr.	*Adel, Ga.*
Dave Lindsay Parmer	*Columbus, Ga.*
Lucinda Paradise	*Lincolnton, Ga.*

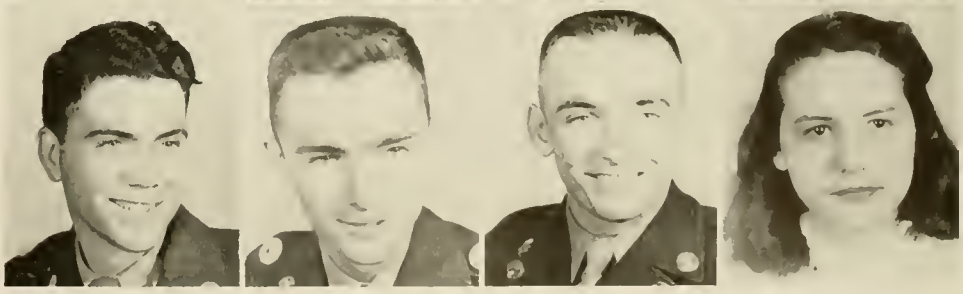

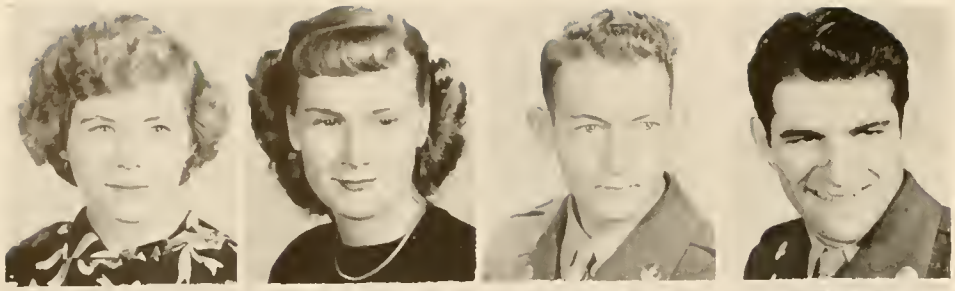

Beth Perry	*Ellijay, Ga.*
Mrs. Mildred Pinyan	*Atlanta, Ga.*
Benjamin H. Purcell	*Clarkesville, Ga.*
Dan Quillian	*Athens, Ga.*

Jimmie Rearden	*Monticello, Ga.*
Evelyn Riden	*Bostwick, Ga.*
Barbara Saxon	*Greensboro, Ga.*
Robert H. Settle, Jr.	*Winder, Ga.*

L. R. Sewell	*Birmingham, Ala.*
Frances Simmons	*Statesboro, Ga.*
Bob Short	*Newton, Ga*
Sherrod Smith, Jr.	*Madison, Ga.*

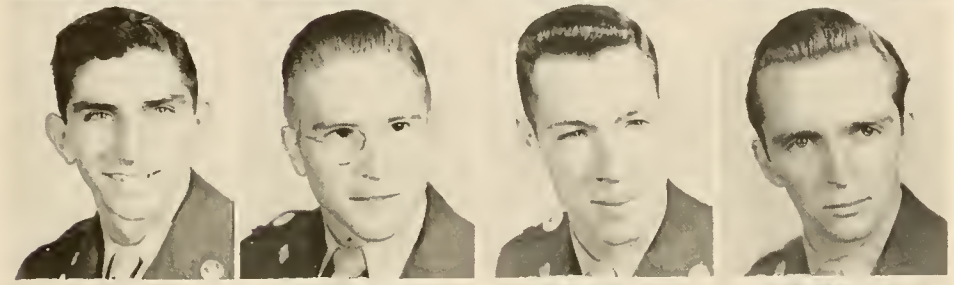

Clayton O. Spann	*Richland, Ga.*
B. Grice Spivey	*Quitman, Ga.*
Robert B. Strickland	*Tarpon Springs, Fla.*
Thomas G. Tankersley	*East Point, Ga.*

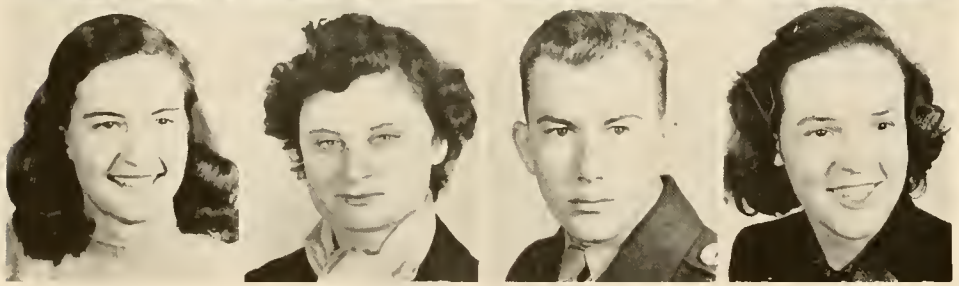

Mary Joe Thompson	*Dawsonville, Ga.*
Rachael Thornton	*Elberton, Ga.*
Frank B. Wall, Jr.	*Omaha, Ga.*
Dorothy Jane Wimpy	*Dahlonega, Ga.*

Charles E. Wright	*Summerville, Ga.*

Pictures Not Shown

Horace F. Allison	*Dahlonega, Ga.*
Arthur Campbell, Jr.	*Cannon, Ga.*
Thomas Lowe Clary	*Atlanta, Ga.*
Helen Gurley	*Suches, Ga.*
Mark Ham	*Gainesville, Ga.*
W. Julian Harley	*Sparta, Ga*
Arthur Lewis Harry	*LaGrange, Ga.*
Alice Hersey	*Savannah, Ga.*
Marcus Martin	*Young Harris, Ga.*
Guy Kenneth Parkerton	*Dahlonega, Ga.*
James Ponder	*Dahlonega, Ga.*
Lee R. Sewell	*Birmingham, Ala.*
Jack Townes	*Aragon, Ga.*
Frank Wall, Jr.	*Omaha, Ga.*
Paul Hampton West	*Acworth, Ga.*
Thomas Flournoy	*Columbus, Ga.*
Amanda Whitfield	*Jasper, Ga.*

Class Officers

President
CLAYTON WEST
Graymont, Ga.

Vice-President
DONALD BROWN
Elberton, Ga.

Secretary
HELEN CARMICHAEL
Marietta, Ga.

Treasurer
JACK ANTHONY
Dahlonega, Ga.

Sponsor
JOYCE ANGLIN
Milledgeville, Ga.

SOPHOMORE CLASS

HIRAM D. ABERNATHY	*Dillard, Ga.*
JANE ADAMS	*Jefferson, Ga.*
MARY ANNE ADAMS	*Roswell, Ga.*
SHIRLEY ALLEN	*Jefferson, Ga.*
BEN C. AMICK	*Columbus, Ga.*
JACK ANTHONY	*Dahlonega, Ga.*
RICHARD G. ARTHUR	*Charlotte, N. C.*
LEONARD L. BARTLETT	*Thomson, Ga.*
ROBERT A. BATES	*Meansville, Ga.*
HAL S. BEAZLEY	*Madison, Ga.*
PAT BELL	*Atlanta, Ga.*
JULIAN L. BILLINGSLEY	*Tallahassee, Fla.*
ROBERT M. BLASINGAME	*Jersey, Ga.*
DON BROWN	*Elberton, Ga.*
JOHN S. BRUMLEY	*Commerce, Ga.*
BRUNEL B. BURKHALTER	*Claxton, Ga.*
ROY CALLAHAN	*Rupert, Ga.*
CLAY CAMP	*Winder, Ga.*
HELEN CARMICHAEL	*Marietta, Ga.*
HAROLD G. CARTER	*Barnesville, Ga.*
WILLIAM B. CHAFIN	*Washington, Ga.*
JACK CHAPMAN	*Dahlonega, Ga.*
JAMES R. CLIFTON	*Albany, Ga.*
CLARENCE H. COLLIER, JR.	*Midville, Ga.*
JAMES M. COOK	*Wrightsville, Ga.*

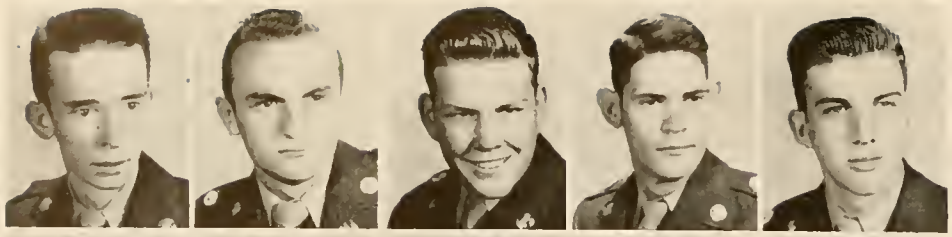

Jack Courtenay	*Gainesville, Ga.*
C. L. Craig	*Madison, Ga.*
Alva E. Crow	*Camilla, Ga.*
Fred C. Davis	*Albany, Ga.*
Glenn H. Davis	*Spring Place, Ga.*

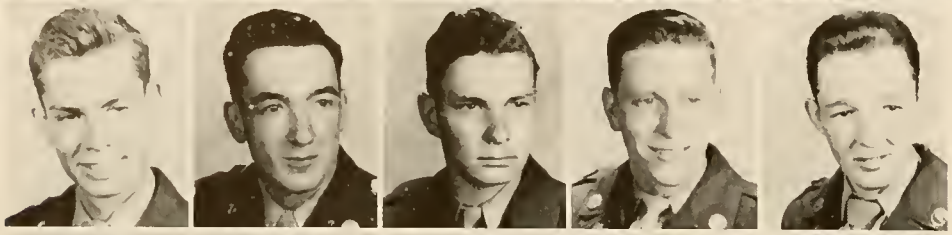

Bill Dean	*Conyers, Ga.*
John R. DeJarnette	*Norcross, Ga.*
Joseph L. Dorson	*Rockmart, Ga.*
Hill J. Dover	*Ellijay, Ga.*
William L. Drake	*Blue Ridge, Ga.*

Ella Mae Duvall	*Eton, Ga.*
Jerry Easterling	*Hinesville, Ga.*
Ernest Eberhardt	*Hinesville, Ga.*
Elizabeth Ellis	*Alpharetta, Ga.*
Charles England	*Rome, Ga.*

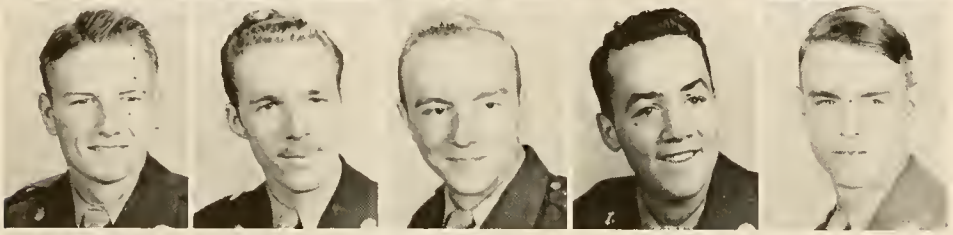

Henry E. Ethridge	*Hartwell, Ga.*
W. Ferrell Gray	*Thomasville, Ga.*
George Finley Routon	*Manchester, Ga.*
Burges Fite	*Dahlonega, Ga.*
Charles Fitts	*Dahlonega, Ga.*

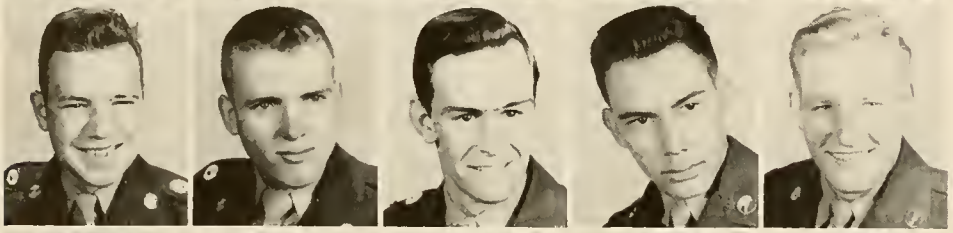

Gordon S. Fleming	*Madison, Ga.*
William D. Ford	*Monroe, Ga.*
William A. Fowler	*Thomaston, Ga.*
B. Frank Pim	*Atlanta, Ga.*
Albert E. French	*Rossville, Ga.*

Kathryn L. Gordon	*Newnan, Ga.*
Marion Graham	*Atlanta, Ga.*
Alvin W. Granade	*Conyers, Ga.*
Bess Gudger	*Ellijay, Ga.*
Allan W. Gurley	*Dahlonega, Ga.*

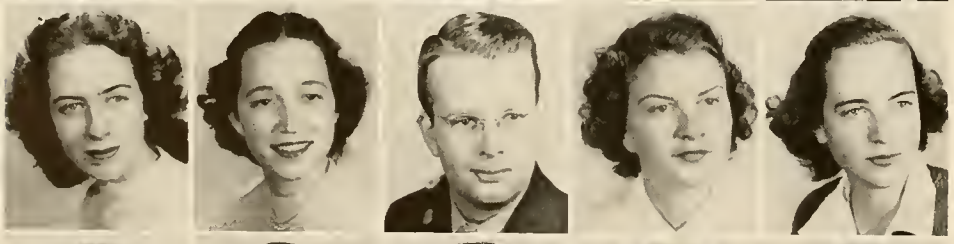

Mrs. Betty Hall	*Sandy Springs, Ga.*
Katherine Hallman	*Eatonton, Ga.*
George G. Harris	*Point Peter, Ga.*
Juanita Harris	*Jenkinsburg, Ga.*
Mary Julia Harville	*Alto, Ga.*

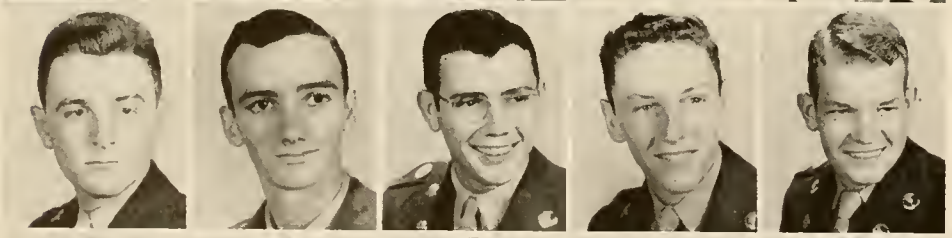

Hezekiah K. Heath, Jr.	*Homerville, Ga.*
James D. Hicks	*Adel, Ga.*
William J. Hinson, Jr.	*Claxton, Ga.*
James H. Hogg	*Ellaville, Ga.*
John C. Holmes	*Columbus, Ga.*

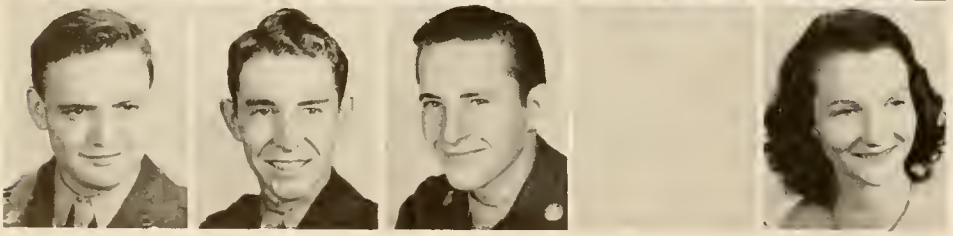

William D. Holt	*Adairsville, Ga.*
George W. Horne	*Albany, Ga.*
Floyd R. Horton	*Atlanta, Ga.*
William Daniel Hughes	*Adel, Ga.*
Sara Humphries	*Forest Park, Ga.*

Frank Earl Hurst	*Camilla, Ga.*
Carl William James	*Dalton, Ga.*
Charlene Johnson	*Gainesville, Ga.*
Paul L. Johnson	*Gainesville, Ga.*
S. Terry Jones	*Chatsworth, Ga.*
Janet King	*Dahlonega, Ga.*
Charles E. Kirk	*Monroe, Ga.*
Marlin V. Law	*Atlanta, Ga.*
Bobby J. Lewis	*Calhoun, Ga.*
J. C. Lifsey, Jr.	*Rome, Ga.*
Gilbert Martin	*Cartersville, Ga.*
Walter C. McGahee	*Covington, Ga.*
Jack L. Meadors	*Covington, Ga.*
Erwin C. Merck, Jr.	*Gainesville, Ga.*
Lewis J. Miers, Jr.	*Powder Springs, Ga.*
George E. Mills	*Gainesville, Ga.*
Betty Jean Mitchell	*Duluth, Ga.*
William E. Moore	*West Point, Ga.*
Julius T. Morgan	*Lithonia, Ga.*
Alice Oglesby	*Hartwell, Ga.*
Howard R. Park, Jr.	*Ideal, Ga.*
Sam H. Parris	*Epworth, Ga.*
John Parris	*Epworth, Ga.*
Daniel Pattillo	*Lithonia, Ga.*
Myron G. Peterson	*Albany, Ga.*
Beth Phillips	*Canon, Ga.*
Earl F. Phillips	*Hinesville, Ga.*
Annette J. Pittman	*Woodbury, Ga.*
Virgil S. Price	*Atlanta, Ga.*
Joe D. Pullian	*Toccoa, Ga.*
John R. Randolph	*Winder, Ga.*
Claybourn R. Rhinehart	*Rome, Ga.*
Norma Joyce Rhodes	*Crawfordville, Ga.*
Bernice L. Roberts	*Lawrenceville, Ga.*
Maurice H. Rogers	*Pelham, Ga.*
Billie M. Rosser	*Marietta, Ga.*
Seldon Brown	*Atlanta, Ga.*
Rex Shelton	*Hartwell, Ga.*
Clarence Q. Shore	*Alto, Ga.*
Francis M. Sibley	*Decatur, Ga.*
John S. Simmons, Jr.	*Eatonton, Ga.*
John A. Simms	*Dahlonega, Ga.*
Max Faulkner Smith	*College Park, Ga.*
Billy Smith	*Buford, Ga.*
Robert A. Stephens	*Maysville, Ga.*

Orfn H Stephens	*Maysville, Ga.*
Alex Stewart	*Albany, Ga.*
William O. Stewart	*Shannon, Ga.*
Thomas N. Stovall	*Danielsville, Ga.*
Leila Strickland	*Woodbury, Ga.*
Joe P. Surls, Jr.	*East Point, Ga.*
Frank G. Tallant	*Atlanta, Ga.*
Dorothy Lucille Tanksley	*Alto, Ga.*
Bill Tate	*Bishop, Ga*
Barbara Tilley	*Blue Ridge, Ga.*
William C. Tippins	*Claxton, Ga.*
George B. Tutwiler	*Atlanta, Ga.*
Carol Vandiver	*Jefferson, Ga.*
John L. Watkins, Jr.	*Thomaston, Ga.*
Katherine Walraven	*Calhoun, Ga.*
Clayton E. West	*Graymont, Ga.*
Andruel J. Wetherington	*Lenox, Ga.*
Jack S. Whitworth	*Toccoa, Ga.*
Mary Ruth Willis	*Chicopee, Ga.*
Hobert Wilson	*Dalton, Ga.*
James Wooddy	*Albany, Ga.*
Kenneth R. Woods	*Newington, Ga.*
Ralph D. Woods	*Swainsboro, Ga.*
W. M. Woods	*Swainsboro, Ga.*
Jack L. Zuker	*Atlanta, Ga.*

Pictures Not Shown

Benjamin Adams	*Amhurst, Ga.*
Mrs. W. B. Adams	*Dalton, Ga.*
Dewey Ernest Bailey	*Juno, Ga.*
Norris Seldon Brown	*Atlanta, Ga.*
Geraldine Bruce	*Dawsonville, Ga.*
William Hugh Burk	*Rome, Ga.*
Eber Collins, Jr.	*Gainesville, Ga.*
James Kenneth Cox	*Canton, Ga.*
Crawford B. Edwards	*Macon, Ga.*
James West Elliott	*Dahlonega, Ga.*
Ruth Garren	*Calhoun, Ga.*
Betty Doris Gilreath	*Dawsonville, Ga.*
Nathan Luther Ginn	*Cartersville, Ga.*
George David Gowder	*Gainesville, Ga.*
Richard Earl Hattaway	*Atlanta, Ga.*
Richard Edwin Hanner	*Atlanta, Ga.*
Robert Harper	*Dewyrose, Ga.*
James Terry Hurt	*Cumming, Ga.*
Harry Ural Jackson	*Cuthbert, Ga.*
J. C. Jackson	*Dahlonega, Ga.*
Joel S. Jackson	*Cuthbert, Ga.*
Jack Leslie Jessup	*Smithville, Ga.*
Harry Clyde Johnson	*Quitman, Ga.*
Augustus B. Jones III.	*Quitman, Ga.*
Joddie L. Kenny	*Greensboro, Ga.*
Betty J. Lipscomb	*Dahlonega, Ga.*
James Minter	*Inman, Ga.*
Bobbie Martin	*Young Harris, Ga.*
Bedry Joe Newman	*Pembroke, Ga.*
Robert Overstreet	*Graymont, Ga.*
Charles Parrish	*Thomaston, Ga.*
Walter H. Peacock	*Thomaston, Ga.*
Charles Redmond	*Gainesville, Ga.*
Robert Rice	*Augusta, Ga.*
Julian Rikard	*Atlanta, Ga.*
George Routon	*Manchester, Ga.*
Thomas Rutherford	*Austell, Ga.*
Clayton Spann	*Atlanta, Ga.*
H. W. Stewart	*Atlanta, Ga.*
Frank Thrasher	*Gainesville, Ga.*
Mara Todd	*Sara, Ga.*
Max Watson	*Gainesville, Ga.*
Evelyn Walls	*Cummings, Ga.*
Wayne Welch	*Atlanta, Ga.*
Dorsey Wilbanks	*Demorest, Ga.*
Victor Williams	*Winder, Ga.*

FRESHMAN CLASS 1949

Class Officers

President
JACKIE PRUITT
Gainesville, Ga.

Vice-President
GEORGE W. BROOKSHIRE
Madison, Ga.

Secretary
JOHN S. CLEMENTS
Valdosta, Ga.

Treasurer
ROBERT S. STOUT
McRae, Ga.

RUTH JIMMERSON
Thomaston, Ga.

HELEN GILBERT
Thomaston, Ga.

Co-Sponsors

JAMES HOWARD ABRAM, JR.	*Lithonia, Ga.*
BARNETT J. ALLISON	*Gainesville, Ga.*
GLENN ANDERSON	*Jasper, Ga.*
HOWARD W. ANDREWS	*Thomasville, Ga.*
JAMES CECIL ANDREWS	*Dahlonega, Ga.*
JEAN ARTHUR ARNOLD	*Duluth, Ga.*
JOHN ARNOLD, JR.	*Albany, Ga.*
REBECCA ARNOLD	*Lilburn, Ga.*
CHARLES L. BANKS	*Lakeland, Ga.*
CLARENCE RAY BARRON	*Griffin, Ga.*
CHARLES ROYCE BARTLETT	*Fort Valley, Ga.*
ARTHUR M. BENNETT, JR.	*Conyers, Ga.*
W. LAMAR BOOZER	*Atlanta, Ga.*
JOANNE BOOTH	*Hartwell, Ga.*
MELVIN C. BOWERS, JR.	*Canon, Ga.*
ROBERT M. BOYD	*Pine Lake, Ga.*
ALSTON BOYLE	*Gayton, Ga.*
CECIL E. BRADLEY	*Chatsworth, Ga.*
JOYCE J. BROOKS	*Cumming, Ga*

Robert S. Brisendine	*Conyers, Ga.*
George W. Brookshire	*Madison, Ga.*
Morris R. Brown	*Bowman, Ga.*
Miriam Brown	*Hartwell, Ga.*
Walter Brown	*Canon, Ga.*
Robert J. Bullington	*McRae, Ga.*
Betty Jo Bullock	*Danielsville, Ga.*
Vivian Jean Burden	*Hartwell, Ga.*
John F. Burkhalter	*Claxton, Ga.*
Joyce Burnette	*Monroe, Ga.*
Robert G. Burton, Jr.	*Monroe, Ga.*
Lois Cain	*Clermont, Ga.*
Shirling Caldwell	*Atlanta, Ga.*
Phillip D. Callaway	*Glennville, Ga.*
Charles V. Campbell, Jr.	*Hartwell, Ga.*
Gertrude Cantrell	*Dahlonega, Ga.*
James Albert Carder	*Lithonia, Ga.*
William H. Carswell	*Quitman, Ga.*
Elizabeth Chadwick	*Jasper, Ga.*
Eddie Chambers	*Gainesville, Ga.*
Clyde L. Chapman	*Ludowici, Ga.*
Henry Lamar Clark	*Meansville, Ga.*
Thomas Clark	*Toccoa, Ga.*
John S. Clements, Jr.	*Valdosta, Ga.*
Fred Eugene Cox	*Atlanta, Ga.*
Dwight L. Craig	*Lawrenceville, Ga.*
Barbara Crenshaw	*Norcross, Ga.*
Hugh C. Cunningham	*Arlington, Ga.*
Clifford A. Davis	*Cairo, Ga.*
Jerry Davis	*Buford, Ga.*
Thomas L. Davis, Jr.	*Shannon, Ga.*
Wheeler Davidson	*Lithonia, Ga.*
Dorothy Alice deJarnette	*Macon, Ga.*
Ann DeLong	*Atlanta, Ga.*
Mildred Bruce Dickey	*Eatonton, Ga.*
Eleanor E. Doster	*Camilla, Ga.*
Robert J. Douglas	*Griffin, Ga.*
Al N. Downs	*Conyers, Ga.*
Jane DuPree	*Gainesville, Ga.*
Richard H. Eaves	*Elberton, Ga.*
J. D. Edge	*Dahlonega, Ga.*
Bill Edwards	*Dalton, Ga.*
John William Edwards	*Cairo, Ga.*
William O. Epps	*Crawford, Ga.*

James E. Ethridge — *Hartwell, Ga.*
James E. Faircloth — *Cairo, Ga.*
Elizabeth Falkenburg — *Clarkston, Ga.*
Burt Fargason — *Ruberta, Ga.*

Robert F. Fennell — *Gainesville, Ga.*
Franklin Findley — *Tucker, Ga.*
Arthur Fort — *Lumpkin, Ga.*
Thomas O. Fowler — *Woodstock, Ga.*

Jane Anne Gailey — *Clermont, Ga.*
Charles S. Gaines — *Elberton, Ga.*
George Dewey Gassett — *Thomaston, Ga.*
Hugh Gay — *Garfield, Ga.*

Collier B. Gladdin — *East Point, Ga.*
Fred Kenneth Gordon — *Cordele, Ga.*
Martha L. Grant — *Cornelia, Ga.*
Ruth Gregory — *Suches, Ga.*

Bernard Griffith — *Enigma, Ga.*
Dan Hardage — *Marietta, Ga.*
Bernice Harbin — *Dawsonville, Ga.*
Henry R. Hall, Jr. — *Hahira, Ga.*

James M. Hall — *Sylvester, Ga.*
Charles H. Hammond — *Elberton, Ga.*
Leonard A. Hampton — *Commerce, Ga.*
Bobby Jack Harris — *Thomaston, Ga.*

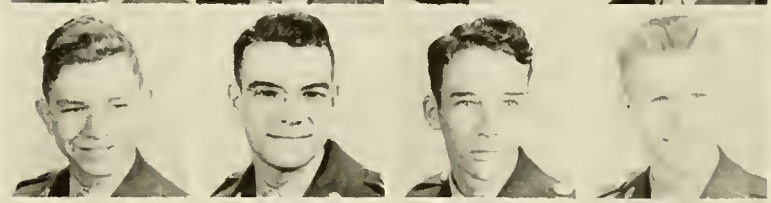

Daniel B. Harrison — *Albany, Ga.*
Patricia Harrison — *Cumming, Ga.*
Laymon W. Hattaway — *Clarkston, Ga.*
Wallace C. Henderson — *Manor, Ga.*

Bobby E. Hewell — *Elberton, Ga.*
Leonard O. Hinton — *Dacula, Ga.*
Eleanor Louise Hitch — *Fitzgerald, Ga.*
Barnard Y. Holwell — *Quitman, Ga.*

Joann E. Hughes — *Gainesville, Ga.*
Mary Doe Hunt — *Calhoun, Ga.*
Carlyle A. Irby — *Fort Valley, Ga.*
Karl V. Johanson — *Elberton, Ga.*

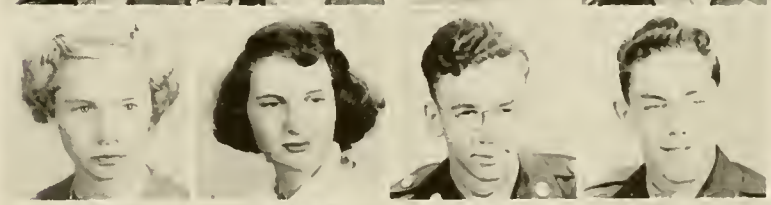

Richard Johnson — *Decatur, Ga.*
Bill Jones — *Elberton, Ga.*
Edwin Jones — *Claxton, Ga.*
James T. Jones — *Chatsworth, Ga.*

Joseph B. Jones, Jr. — *Midville, Ga.*
Willene Jones — *Gainesville, Ga.*
Boyd L. Jordan — *Hartwell, Ga.*
Elmer C. Keeffe — *Nashville, Ga.*

James Keen III — *Dublin, Ga.*
Robert W. Kelley — *Atlanta, Ga.*
Edwin A. Kersey — *McRae, Ga.*
Karolyn Kimbrough — *Atlanta, Ga.*

Charles C. King — *Griffin, Ga.*
James K. Knight — *Marietta, Ga.*
T. Powell Lang, Jr. — *Sandersville, Ga.*
Barbara Langley — *Lawrenceville, Ga.*

C. Dotson Lingold — *Greensboro, Ga.*
William J. Livsey — *Clarkston, Ga.*
Betty Ann Looper — *Dawsonville, Ga.*
Hilliard L. Lott — *Hoschton, Ga.*

Phelaon Lowe — *Fort Valley, Ga.*
Gene Lowry — *Lawrenceville, Ga.*
Clyde Lunsford, Jr. — *Darien, Ga.*
David A. Lyle, Jr. — *Crawfordsville, Ga.*

Thomas W. Manis — *Sabligna, Ga.*
Eldon Mansfield — *Albany, Ga.*
Talmadge C. Martin — *Albany, Ga.*
Ed Massey — *Barnesville, Ga.*

Ranell Mathis — *Ellijay, Ga.*
Ruby Lynn Mauldin — *Commerce, Ga.*
Sue Jane Mealor — *Commerce, Ga.*
James M. Means, Jr. — *Zebulon, Ga.*

Gene Meeks — *Alto, Ga.*
James A. McClure — *Ellijay, Ga.*
George E. McDonald — *Thomaston, Ga.*
Sara Jo McGarity — *Dawsonville, Ga.*

Allen A. McClean — *McRae, Ga.*
D. Murphy McRae — *McRae, Ga.*
Sam Miller — *Dublin, Ga.*
James M. Mize — *Boyston, Ga.*

James E. Moore — *Buena Vista, Ga.*
Ted Moore — *Gainesville, Ga.*
Morrison Moore — *Frogtown, Ga.*
Walter J. Moran — *Albany, Ga.*

Evelyn Joyce Mote — *Acworth, Ga.*
F. Stewart Myers, Jr. — *Decatur, Ga.*
Hazel E. Niblack — *Jefferson, Ga.*
Roscoe C. Nicholson — *Clayton, Ga.*

Ben Northcutt — *Marietta, Ga*
William Jack Oxford — *Rutledge, Ga.*
Betty Jane Palmer — *Dahlonega, Ga.*
James Edward Palmer — *Gainesville, Ga.*

Mary Ann Paradise	*Lincolnton, Ga.*
Lucy N. Paris	*Cedartown, Ga.*
Edward Parks III	*Gainesville, Ga.*
Jo Ann Parris	*Epworth, Ga.*
Beulah Patterson	*Cumming, Ga.*
JoAnne Patterson	*Tifton, Ga.*
Gilbert W. Pavlovsky	*Norfolk, Va.*
Edwin H. Pedrick	*Quitman, Ga.*
Charlie L. Perdue	*Decatur, Ga.*
Billy Perrin	*Clarkston, Ga.*
Marion Perry	*Brinson, Ga.*
Shepperd Phillips, Jr.	*LaGrange, Ga.*
Tommy H. Philyaw	*Tate, Ga.*
John Porter	*Cordele, Ga.*
Frankie Patricia Power	*Marietta, Ga.*
Charles C. Pritchett	*Alto, Ga.*
Jackie Pruitt	*Gainesville, Ga.*
Gerald W. Pryor	*Fitzgerald, Ga.*
Edward W. Puckett	*Gainesville, Ga.*
Charles B. Purcell	*Ball Ground, Ga.*
Marian Rainey	*Decatur, Ga.*
Armor H. Reece	*Rome, Ga.*
Jack Reed	*Gainesville, Ga.*
Leland C. Rew	*Gainesville, Ga.*
Eugene D. Rex	*Toccoa, Ga.*
Peggy Ann Rhodes	*Tignall, Ga.*
Benjamin Rogers	*Claxton, Ga.*
William H. Rogers	*Gainesville, Ga.*
Charles T. Ruark	*Bostwick, Ga.*
Don Sargent	*Decatur, Ga.*
Mrs. Ernestine A. Satterfield	*Gainesville, Ga.*
J. G. Seaboldt, Jr.	*Dahlonega, Ga.*
Preston L. Sessions, Jr.	*Valdosta, Ga.*
Sam Sheppard	*Albany, Ga.*
Joyce Shirley	*Bowersville, Ga.*
John H. Shugart	*Calhoun, Ga.*
James E. Shurley	*Thomaston, Ga.*
David Patrick Sims	*Stratham, Ga.*
Earl G. Sims	*Valdosta, Ga.*
William B. Sims	*Conyers, Ga.*
Chauncey J. Singleton	*Mayport, Fla.*
Hulett B. Sinnard	*Rossville, Ga.*
Marguerite Slaton	*Dawsonville, Ga.*
Peggy Ann Smelley	*Lula, Ga.*

Arthur E. Smith	*Macon, Ga.*
Barbara Smith	*Buford, Ga.*
Billie Joan Smith	*Bainbridge, Ga.*
Ed Smith, Jr.	*Atlanta, Ga.*
Francis M. Smith	*Claxton, Ga.*
Guelda Smith	*Commerce, Ga.*
Harold A. Smith	*Rome, Ga.*
Jack C. Smith	*McRae, Ga.*
Ralph H. Smith	*Clermont, Ga.*
Ferle Snell	*Snellville, Ga.*
John William Snow	*Winder, Ga.*
Bill Vernon Spivey	*Quitman, Ga*
Louis Stahl	*Moultrie, Ga.*
Alice Staton	*Gainesville, Ga.*
James H. Stephens	*Loganville, Ga.*
Joe K. Stephenson	*Summerville, Ga.*
Robert S. Stout	*McRae, Ga.*
Paul Stringer	*Dahlonega, Ga.*
Jack Sullivan	*Valdosta, Ga.*
Rebecca Tallant	*Cumming, Ga.*
Joyce Tanner	*LaGrange, Ga.*
Edna E. Tatum	*Gainesville, Ga.*
Luke Teague	*Jasper, Ga.*
Lucy Thomas	*Gainesville, Ga.*
Jack W. Thompson	*Thomasville, Ga.*
James P. Thompson	*Washington, Ga.*
Anne Thompson	*Dawsonville, Ga.*
Donald Threlkeld	*Albany, Ga.*
John Thurston	*Cedartown, Ga.*
Elsie Irene Todd	*Sarah, Ga.*
Luther B. Travis	*East Point, Ga.*
Betty Anne Trippe	*Maysville, Ga.*
Louise Todd*	*Suches, Ga.*
Betty Tucker	*Gainesville, Ga.*
Jessie Turnipseed	*Coggins, Ga.*
Anna Van Horn	*Alto, Ga.*
Billy Van Pelt	*Rome, Ga.*
Glenn E. Walls	*Baldwin, Ga.*
Elizabeth Walker	*Alpharetta, Ga.*
Wayne Walker*	*Cairo, Ga.*
Richard Warf	*Gainesville, Ga.*
Mary Lois Watson	*Mobile, Ala.*
William C. Wells	*Adel, Ga.*
Macie Lorene Wehunt	*Dahlonega, Ga.*

*Not pictured.

Catherine West	*Orlando, Fla.*
George M. Welchel	*Cordele, Ga.*
Jerry White	*Winder, Ga.*
Leila M. White	*Danielsville, Ga.*
Brevard S. Williams, Jr.	*Atlanta, Ga.*
Emily Wimpy	*Dahlonega, Ga.*
Betty Winter	*Atlanta, Ga.*
W. H. Wofford	*Lawrenceville, Ga.*
Gwynelle R. Wood	*Commerce, Ga.*
Curtiss E. Wynn	*Thomson, Ga.*
Jesse L. Yaden	*Marietta, Ga.*
William J. Yaw	*Marietta, Ga.*

Pictures Not Shown

Lloyd Flournoy Baker	*Omega, Ga.*
James Timothy Bales	*Dublin, Ga.*
Jewell Smith Barnett	*Cumming, Ga.*
William Earl Beck	*Cartersville, Ga.*
Virgil Walter Bennett	*Atlanta, Ga.*
Frank Benson	*Quitman, Ga.*
Edward Cecil Boyd	*Dahlonega, Ga.*
Larry Keith Bramblett	*Lawrenceville, Ga.*
Talmadge Edward Brannon	*Statesboro, Ga.*
William Weldon Brannon, Jr.	*Cordele, Ga.*
John Maddox Bridges	*Brinson, Ga.*
Max Durell Briley	*Martin, Ga.*
John Stark Brumbley	*Sanford, Ga.*
Charles Ray Bullock	*Danielsville, Ga.*
Cyril Bruce Cain	*Auburn, Ga.*
Ernest Lamar Cato	*Gainesville, Ga.*
Thomas Stephens Cheek, Jr.	*Homer, Ga.*
Harold Newton Coker	*Hampton, Ga.*
James Frank Coker, Jr.	*Gainesville, Ga.*
John Thomas Coleman	*Dillard, Ga.*
Grady Watson Cook	*Alto, Ga.*
Walter Ray Cooper	*Gainesville, Ga.*
Marvin Kenneth Copeland	*Atlanta, Ga.*
William Calvin Culpepper	*Toccoa, Ga.*
Marvin Blaine Doster	*Athens, Ga.*
Daniel M. Edge, Jr.	*Macon, Ga.*
Dyer D. Edwards	*Jackson, Ga.*
James Edward Giles	*Rome, Ga.*
Jack Ross Godfrey	*McCaysville, Ga.*
Jack Lewis Greene	*Ball Ground, Ga.*
William O. Harris	*Gainesville, Ga.*
James D. Hicks	*Adel, Ga.*
Jack Ellis Hilton	*Homer, Ga.*
William J. Hinson	*Claxton, Ga.*
George Archie Howard	*Sylvania, Ga.*
Ralph W. Holwell	*Atlanta, Ga.*

Victor H. Hutchinson	*Columbus, Ga.*
Samuel Jackson	*Dahlonega, Ga.*
Albert H. Jansen, Jr.	*Elberton, Ga.*
Harold Jones	*Madison, Ga.*
Thomas E. Kingery	*Gordon, Ga.*
Paul C. Knowles	*Ashburn, Ga.*
William Lackland	*Albany, Ga.*
Barbara Ann Langley	*Lawrenceville, Ga*
Charles M. Latham	*Griffin, Ga.*
Hoyt M. Lock	*Ellijay, Ga.*
Betty Ann Looper	*Dawsonville, Ga*
Russell McBride	*Albany, Ga.*
Billie Joe McDaniel	*Rossville, Ga*
Ben McDonald	*Greensboro, Ga.*
Ione McDonald	*Dahlonega, Ga.*
James Clifton McDonald	*Hawkinsville, Ga.*
Bobby Rae McLendon	*Atlanta, Ga.*
Hugh Thomas Malcolm	*Monroe, Ga.*
Thomas L. Malone, Jr.	*Brunswick, Ga.*
James Merritt	*Cumming, Ga.*
James T. Milner	*Gainesville, Ga.*
W. Dean Montgomery	*Chamblee, Ga.*
Robert S. North	*Ashburn, Ga.*
Claude Nunnally	*Griffin, Ga.*
Alice Oglesby	*Hartwell, Ga.*
Charles Edwin Parks	*Dahlonega, Ga.*
John N. Parris	*Blue Ridge, Ga.*
Robert L. Peacock	*Ashburn, Ga.*
Myron C. Peterson	*Albany, Ga.*
James Harry Pierce	*Chamblee, Ga*
Benjamin F. Pim	*Atlanta, Ga.*
William T. Poor	*Woodstock, Ga.*
George W. Pope	*Cedartown, Ga.*
John Barry Porter	*Cordele, Ga.*
Joseph Rimes	*Brunswick, Ga.*
William B. Satterfield	*Dahlonega, Ga.*
Paul Garland Seals	*Soperton, Ga.*
Horace Seymour	*Bowman, Ga.*
Henry Shanahan	*Dahlonega, Ga.*
Clarence Shore	*Alto, Ga.*
George Short	*Clarkesville, Ga.*
Francis M. Sibley	*Decatur, Ga.*
Thomas F. Sigman	*Social Circle, Ga.*
Lloyd F. Smith	*Gainesville, Ga.*
Earl C. Snell	*Snellville, Ga.*
James F. Spencer	*New Holland, Ga.*
Thomas Stevenson	*Commerce, Ga.*
Winfred Stowers	*Dahlonega, Ga.*
Charles F. Strickland	*Gainesville, Ga.*
William T. Syfan	*Commerce, Ga.*
Frank G. Tallant	*Atlanta, Ga.*
Dorothy Tanksley	*Alto, Ga.*
Hugh Davis Thomas	*Waycross, Ga.*
Harvey A. Thurmond	*Roswell, Ga.*
Sam Perry Trapnell	*Dublin, Ga.*
James Weathers	*Albany, Ga.*
Bruce Welch	*Columbus, Ga.*
Billy B. White	*Lithonia, Ga*
Robert C. Wiley	*Sparta, Ga.*
Robert S. William, Jr.	*Winder, Ga.*
Royce C. Williams	*Lawrenceville, Ga.*
Thomas C. Williams	*Clermont, Ga.*
Hobert Ray Wilson	*Rocky Face, Ga.*
Archie C. Wimpy	*Dahlonega, Ga.*
Robert Louis Withers	*Atlanta, Ga.*
Jenene Hix Whitlow	*Carnesville, Ga.*
Gene M. Woodward	*Dahlonega, Ga.*
Richard C. Wysong	*Atlanta, Ga.*

MILITARY

Major Roy Hiott
Infantry
Asst. PMS&T

Colonel Francis E. Gillette
Infantry
PMS&T

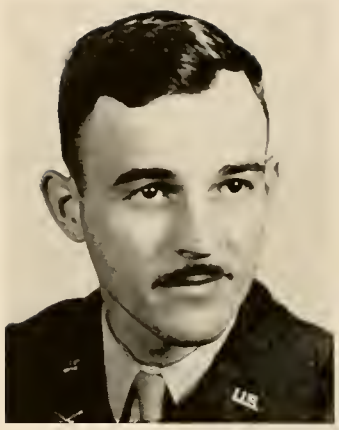

Captain Robert M. Arn
Cavalry
Asst. PMS&T

M Sgt. C. J. Eller
Asst. Instructor

M Sgt. T. J. Griffin
Asst. Instructor

Sgt. 1st Class William Davis
Supply

Sgt. 1st Class John H. Kerr
Administration

Sgt. Joseph M. O'Donnell
Administration

Front row: Col. Gillette, Maj. Hiott, Capt. Arn.
Back row: Sgts. O'Donnell, Kerr, Griffin.

Thomas D. Cobb
Major, USAF
Commandant

John W. Forrest
1st Lieut. Prcht. Inf. (ret.)
Assistant to the Commandant

COMMANDANT'S STAFF

HONORARY CADET CAPTAINS

Allen
Chandler
McEver

Bagwell
Davis
Sandlin

Brabson
Edwards
Savage

Brooke
Gailey
Stewart

Brower
Gardner
Woods

Cagle
Kelley
Yackuboskey

Mrs. C. M. Wilkie
Staff Sponsor

Wilkie

Chalker

Crowe

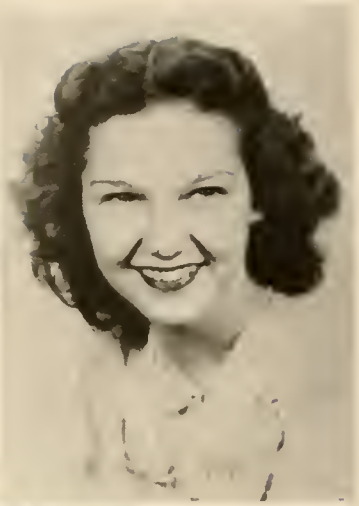

Miss Betty Jean Crowe
Chattanooga, Tenn.
Battalion Sponsor

BATTALION STAFF

King

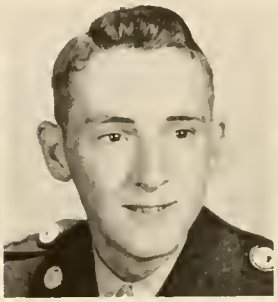

DuRant

Epps

Grindle

Lt. Colonel E. F. Wilkie	*Battalion Commander*
Major G. J. Crowe	*Executive Officer*
Captain M. L. Chalker	*Battalion S-1*
Captain M. E. King	*Battalion S-2*
Captain B. C. DuRant	*Battalion S-3*
Captain T. N. Epps	*Battalion S-4*
2nd Lieut. J. W. Grindle	*Battalion Asst. S4*

Officers' Center

Sound Off

BATTALION

COLOR GUARD

A. B. Jones III, M. O. Watson, C. E. West, F. S. Miers

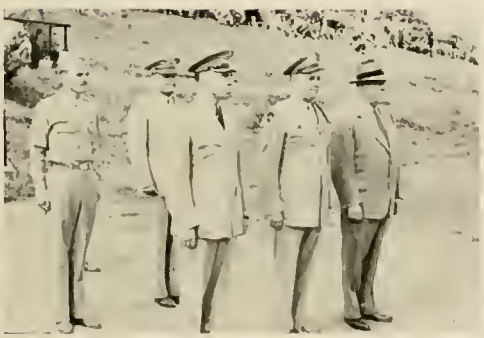

General Smythe Reviews

Present Arms

Davidson Chick Spivey Strickland Granade Pavlovsky

Sponsor
Miss Marise Bassett
Fort Valley, Georgia

BAND

Captain W. H. Davidson	*Band Commander*
1st Lieut. C. E. Chick	*Executive Officer*
2nd Lieut. B. G. Spivey	
2nd Lieut. R. B. Strickland	
Sgt. A. W. Granade	*First Sergeant*
Sgt. G. W. Pavlovsky	*Platoon Sergeant*

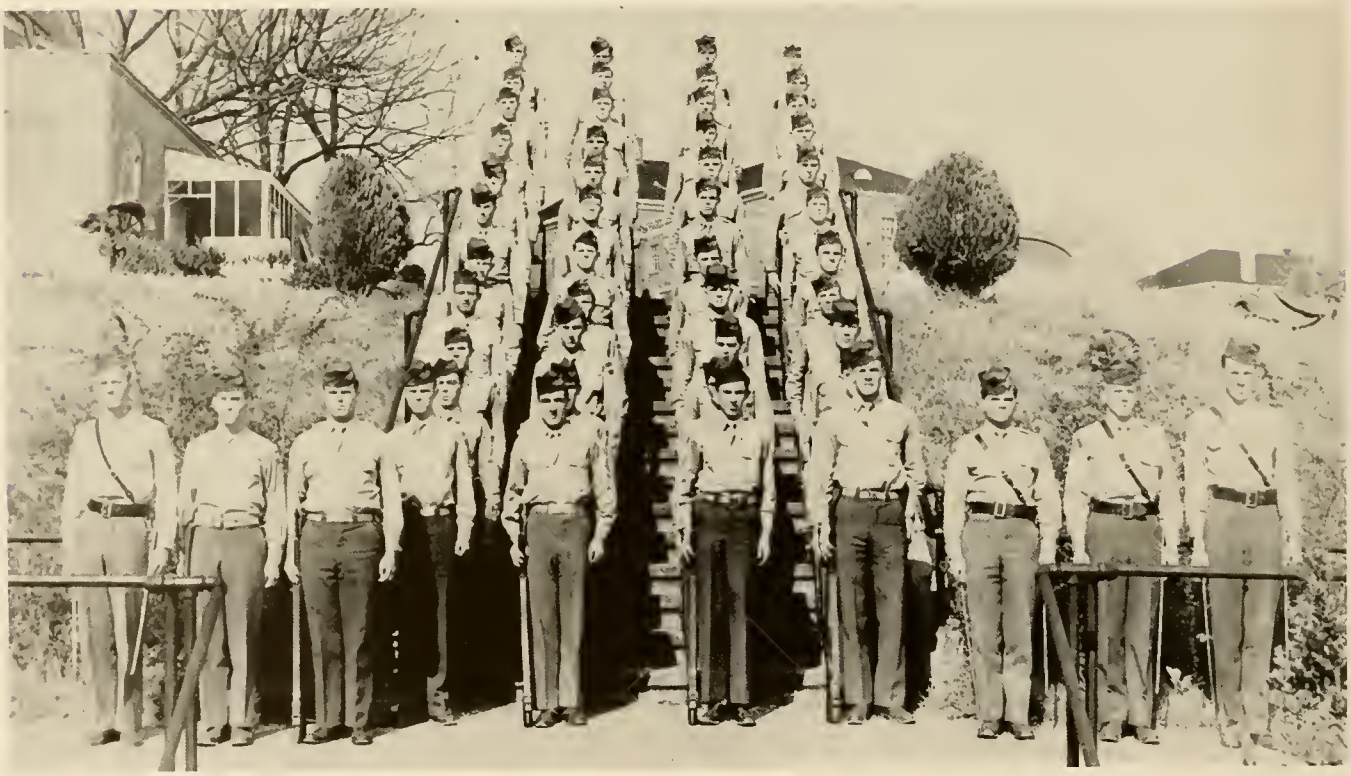

1st Squad

Sgt. H. C. Johnson
E. D. Rex
G. Pope
R. M. Blasingame
P. L. Sessions
J. H. Pierce
F. M. Sibley
B. V. Spivey
W. H. McGahee
W. C. Culpepper
Cpl. C. B. England

2nd Squad

Sgt. H. K. England
W. B. Chafin
J. D. Hicks
R. J. Douglas
S. P. Trapnell
G. E. McDonald
J. T. Milner
J. S. Brumbley
F. T. Benson
H. R. Johnson
Cpl. W. S. Lackland

3rd Squad

Sgt. J. R. DeJarnette
R. T. Clark
R. H. Eaves
W. H. Fargason
C. H. Hammond
W. O. Jones
P. G. Lowe
C. C. Lunsford
C. B. Purcell
C. H. Nunnally
Cpl. W. T. Dean

4th Squad

Sgt. C. H. Fitts
W. L. Brown
J. K. Cox
B. B. Fite
H. R. Hall
R. J. Lewis
R. D. Sargent
W. B. Sims
J. Paris
C. E. Kirk
Cpl. J. Cook

Mayne Kendrick Brinson Clay Rearden Bussey

"A" COMPANY

Captain R. S. Mayne	*Company Commander*
1st Lt. N. S. Kendrick	*Executive Officer*
2nd Lt. R. Y. Brinson	*Platoon Leader*
2nd Lt. J. R. Clay	*Platoon Leader*
2nd Lt. J. F. Rearden	*Platoon Leader*
Sgt. P. B. Bussey	*First Sergeant*
Pvt. D. Edwards	*Guidon Bearer*

Sponsor
Miss Mildred Horton
East Point, Georgia

FIRST PLATOON

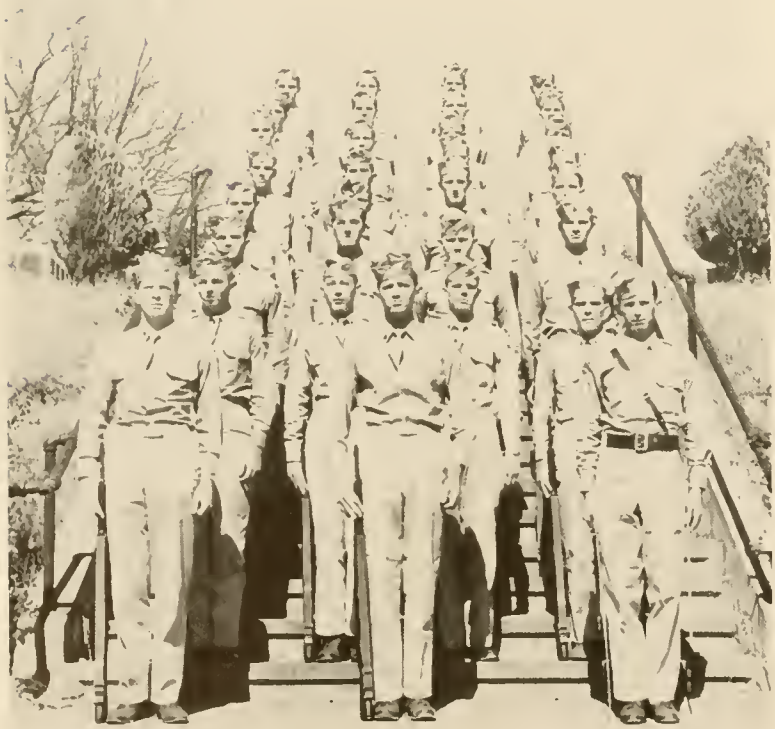

Lt. R. Y. Brinson	*Platoon Leader*
Sgt. M. A. Gibbs	*Platoon Sergeant*
Sgt. R. H. Settle	*Platoon Guide*

1st Squad	*2nd Squad*
Sgt. D. E. Pinyan	Sgt. C. H. Collier
H. W. Stewart	R. L. Peacock
W. R. Van Pelt	H. B. Siniard
J. O. Rimes	F. B. Wall
L. B. Travis	W. E. Beck
W. L. Boozer	J. E. Giles
Cpl. L. L. Zuker	Cpl. C. B. Rhinehart

3rd Squad	*4th Squad*
Sgt. A. L. Harry	Sgt. D. M. Roberts
J. E. Massey	H. Jones
G. W. Pryor	A. L. Hampton
W. E. Welch	H. M. Perry
C. E. Bradley	W. D. Montgomery
J. R. Godfrey	A. M. Bennett
Cpl. F. H. Darden	Cpl. S. T. Jones

SECOND PLATOON

Lt. J. R. Clay — *Platoon Leader*

Sgt. T. A. Akin — *Platoon Sergeant*

Sgt. A. B. Hill — *Platoon Guide*

1st Squad

Sgt. J. R. Randolph
H. Lott
H. Gay
L. Chapman
T. Jones
Cpl. R. G. Martin

2nd Squad

Sgt. A. W. French
C. W. James
C. B. Gladin
L. A. Nelms
Glenn Anderson
Cpl. W. H. Burk

3rd Squad

Sgt. J. L. Billingsley
H. M. Moore
J. T. Bales
T. Manis
Cpl. R. A. Bates

4th Squad

Sgt. C. D. Jeffries
W. J. Yaw
A. T. Fort
L. K. Bramblett
C. S. Gaines
Cpl. J. L. Jessup

THIRD PLATOON

Lt. J. F. Rearden — *Platoon Leader*

Sgt. J. S. Jackson — *Platoon Sergeant*

Sgt. W. W. Blackwell — *Platoon Guide*

1st Squad

Sgt. R. S. Williams
R. S. Brisendine
D. L. Craig
C. T. Ruark
M. B. Doster
J. W. Elliott
E. J. Jones
Cpl. Rex Shelton

2nd Squad

Sgt. D. M. Brown
J. B. Porter
T. L. Malone
B. W. Northcutt
J. Easterling
C. W. Campbell
C. R. Barron
Cpl. G. Ethridge

3rd Squad

Sgt. A. Stewart
J. W. Thompson
S. H. Phillips
J. T. Coleman
H. A. Smith
M. H. Rogers
J. F. Burkhalter
Cpl. J. C. Lifsey

4th Squad

Sgt. V. D. Williams
C. C. Pritchett
J. E. Ethridge
J. Davis
J. H. Shugart
C. C. King
Cpl. W. H. Smith

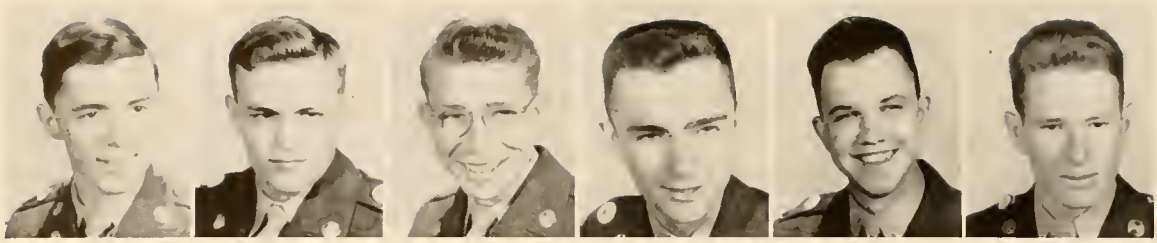

Haddock Brooke Thrasher New Greene Pinholster

"B" COMPANY

Captain J. H. Haddock, Jr.	*Company Commander*
1st Lt. S. R. Brooke	*Executive Officer*
2nd Lt. J. T. Thrasher	*Platoon Leader*
2nd Lt. I. E. New	*Platoon Leader*
2nd Lt. R. L. Greene	*Platoon Leader*
Sgt. G. F. Pinholster	*First Sergeant*
Pvt. B. S. Williams	*Guidon Bearer*

Sponsor
Mrs. John Haddock
Dahlonega, Georgia

FIRST PLATOON

Lt. J. T. Thrasher	*Platoon Leader*
Sgt. O. H Rogers	*Platoon Sergeant*
Sgt. T. G. Tankersley	*Platoon Guide*

1st Squad	*2nd Squad*
Sgt. R. L. McClure	Sgt. J. A. Ivey
C. L. Perdue	J. H. McElreath
M. V. Law	J. A. Carder
J. T. Hurt	E. P. Stringer
E. R. Warf	C E Parks
J. D. Hardage	B. J. McDaniel
Cpl. J. T Morgan	Cpl. B. V. Rice

3rd Squad	*4th Squad*
Sgt. E. F. Phillips	Sgt. H. J. Dover
R. B. Short	B. F. Pim
T. O. Fowler	R. G. Burton
B. S. Perrin	J. W. Rikard
J. F. Merritt	G. S. Fleming
B. T. Moore	P. D. Callaway
Cpl. H. N. Coker	Cpl. R. A. Stephens

SECOND PLATOON

Lt. I. E. New, Jr. — *Platoon Leader*

Sgt. B. H. Purcell — *Platoon Sergeant*

Sgt. C. L. Craig — *Platoon Guide*

1st Squad

Sgt. G. E. Mills
T. H. Philyaw
T. W. Davis
R. S. North
L. O. Hinton
B. R. McLendon
C. L. Banks
A. E. Smith

2nd Squad

Sgt. L. S. McLeod
G. E. Walls
J. E. Hilton
H. Shanahan
T. S. Cheek
W. E. Meeks
Cpl. C. Q. Shore

3rd Squad

Sgt. E. E. Collins
H. L. Clark
W. J. Stowers
J. A. Simms
W. D. Holt
R. M. Boyd
Cpl. J. H. Hogg

4th Squad

Sgt. J. D. Anthony
J. B. Jones
B. O. Griffith
L. W. Hattaway
W. T. Poor
L. E. Cato
Cpl. W. D. Hughes

THIRD PLATOON

Lt. R. L. Greene — *Platoon Leader*

Sgt. G. B. Tutwiler — *Platoon Sergeant*

Sgt. R. L. Harper — *Platoon Guide*

1st Squad

Sgt. M. G. Peterson
B. J. Harris
E. G. Sims
C. A. Irby
J. A. McClure
R. S. Stout
Cpl. G. D. Gowder

2nd Squad

Sgt. D. D. Quillian
J. R. Thurston
R. H. Mathis
G. D. Gassett
A. A. McLean
Cpl. H. K. Heath

3rd Squad

Sgt. C. E. Cosper
F. G. Tallant
B. J. Sullivan
D. M. Edge
J. S. Clements
Cpl. E. W. Puckett

4th Squad

Sgt. C. J. James
J. C. Smith
W. J. Livsey
H. M. Lock
D. M. McRae
P. G. Seals
H. L. Thurmond
Cpl. E. C. Merck

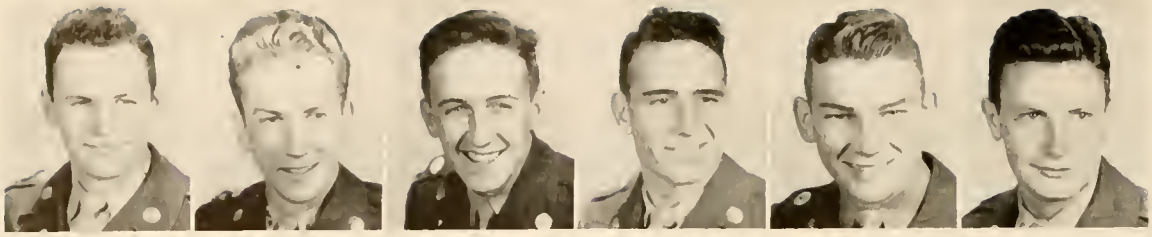

Miers Rumble deVane Morris Chandler Holbrook

"C" COMPANY

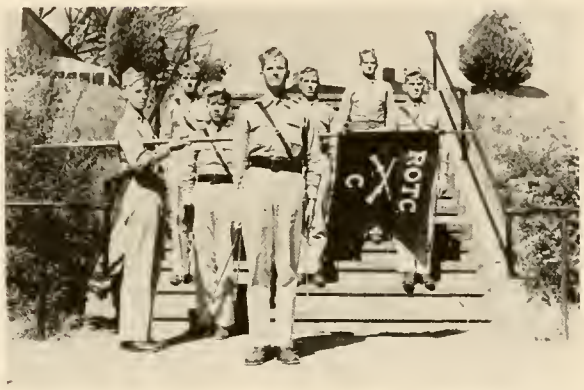

Mrs. Lewis J. Miers, Sr.
Sponsor
Powder Springs, Ga.

Captain L. J. Miers	*Company Commander*
1st Lt. N. Rumble	*Executive Officer*
2d Lt. W. L. deVane	*Platoon Leader*
2d Lt. L. A. Morris	*Platoon Leader*
2d Lt. G. V. Chandler	*Platoon Leader*
Sgt. C. W. Holbrook	*First Sergeant*
Pvt. N. Brown	*Guidon Bearer*

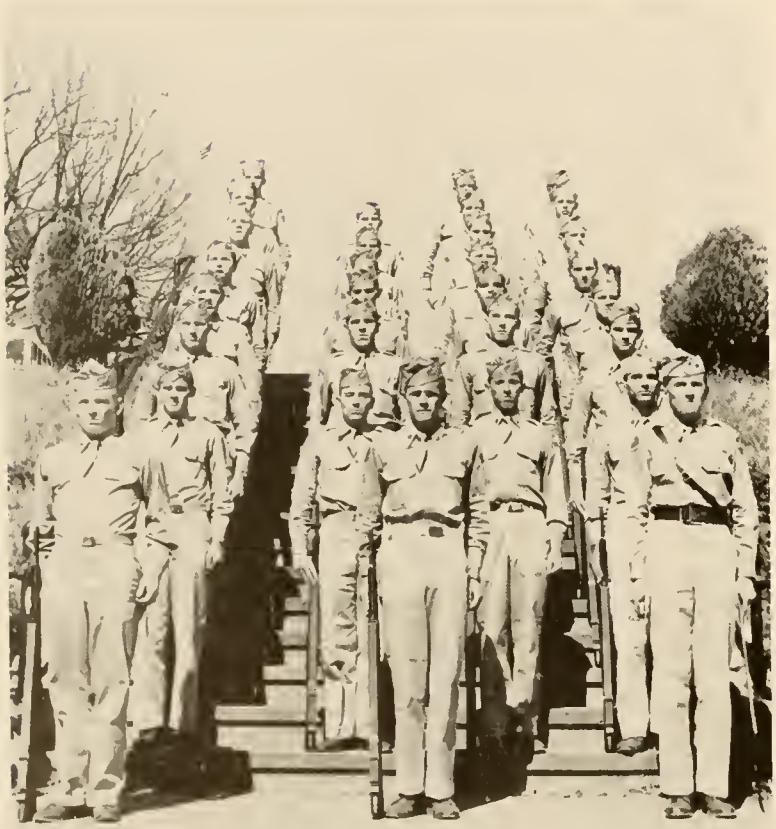

FIRST PLATOON

Lt. W. L. deVane	*Platoon Leader*
Sgt. C. Camp	*Platoon Sergeant*
Sgt. D. Palmer	*Platoon Guide*

1st Squad	*2nd Squad*
Sgt. C. O. Spann	Sgt. W. E. Moore
D. P. Sims	V. H. Hutchison
S. A. Miller	H. R. Park
F. L. Layton	B. L. Welch
R. W. Kelley	E. L. Mansfield
H. C. Cunningham	F. C. Davis
Cpl. J. L. Wooddy	Cpl. W. J. Hinson

3rd Squad	*4th Squad*
Sgt. S. Parris	Sgt. R. W. McBride
B. Jordan	E. C. Keeffe
J. Edwards	C. A. Davis
E. Smith	T. C. Martin
J. Oxford	A. H. Reece
Cpl. H. Beazley	J. L. Greene
	Cpl. G. H. Davis

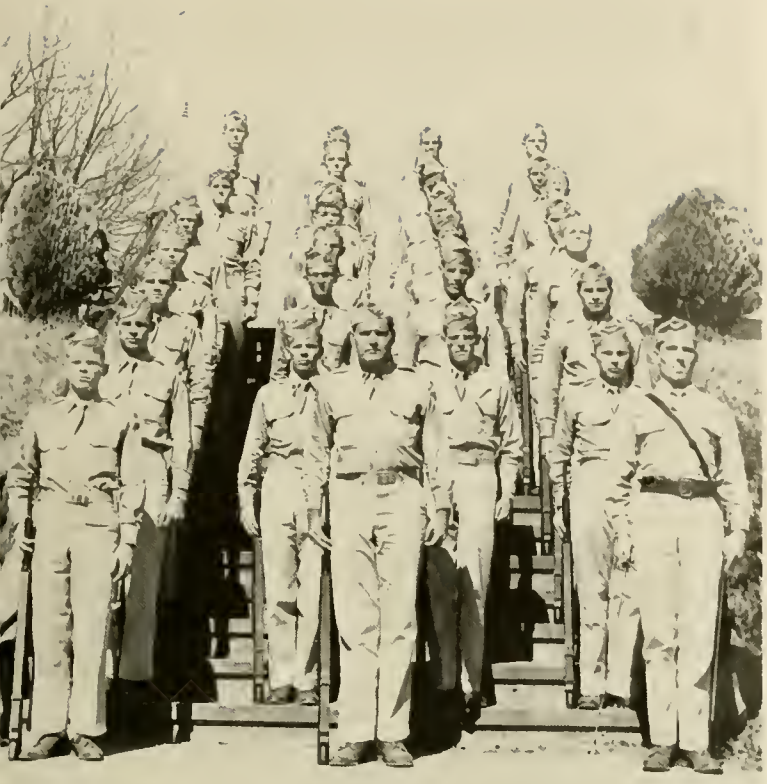

SECOND PLATOON

Lt. L. A. Morris	*Platoon Leader*
Sgt. J. S. Simmons	*Platoon Sergeant*
Sgt. C. Edwards	*Platoon Guide*

1st Squad	*2nd Squad*
Sgt. H. Babb	Sgt. R. Clifton
F. Cox	L. Arnold
S. Sheppard	B. L. Withers
C. R. Bartlett	R. Hanner
E. Pedrick	D. Threlkeld
B. Howell	T. Lang
Cpl. H. Crews	Cpl. J. Jackson

3rd Squad	*4th Squad*
Sgt. B. Haynes	Sgt. L. Bartlett
H. K. Seymour	J. Thompson
W. C. Henderson	B. A. Boyle
C. D. Lingold	H. Weathers
M. Bowers	T. Syfan
W. O. Stewart	W. Carswell
Cpl. E. Kingery	Cpl. G. Horne

THIRD PLATOON

Lt. G. V. Chandler	*Platoon Leader*
Sgt. R. Nelson	*Platoon Sergeant*
Sgt. H. Malcolm	*Platoon Guide*

1st Squad	*2nd Squad*
Sgt. H. Abernathy	Sgt. L. C. McRae
M. Brown	W. J. Moran
R. Wiley	G. Welchel
D. Harrison	D. Lyle
J. Knight	R. C. Wysong
M. Briley	J. Hall
Cpl. T. Stevenson	Cpl. J. Holmes

3rd Squad	*4th Squad*
Sgt. V. S. Price	Sgt. B. Malcolm
R. J. Bullington	J. Mize
F. Snell	E. C. Snell
F. Gordon	D. Pattillo
R. Hewell	B. J. Newman
R. Williams	J. Faircloth
Cpl. H. L. Wilson	W. Ford
	Cpl. J. G. Minter

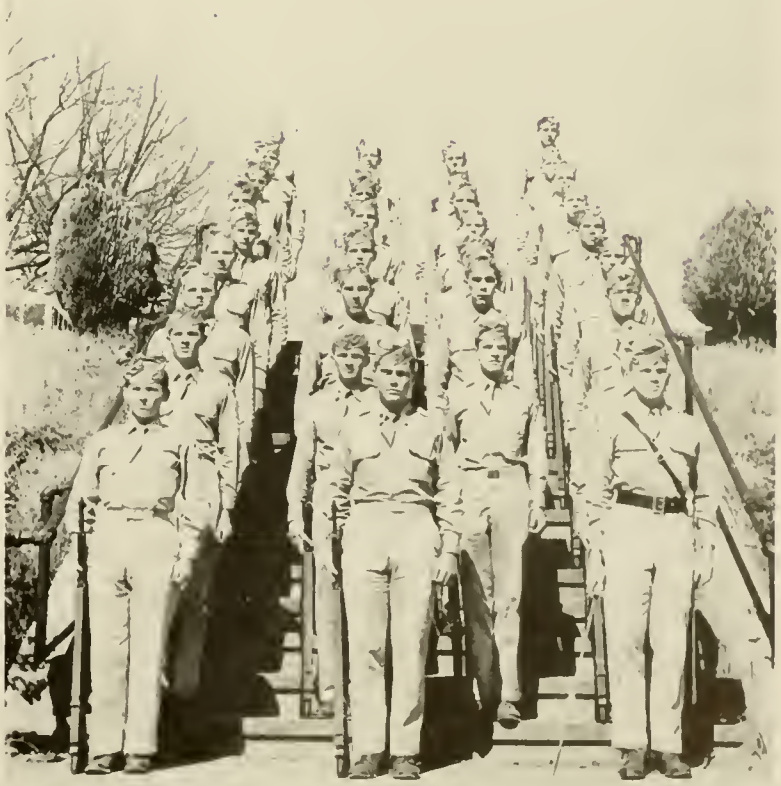

Kelley Cain Fowler O'Dillon Arthur

"D" COMPANY

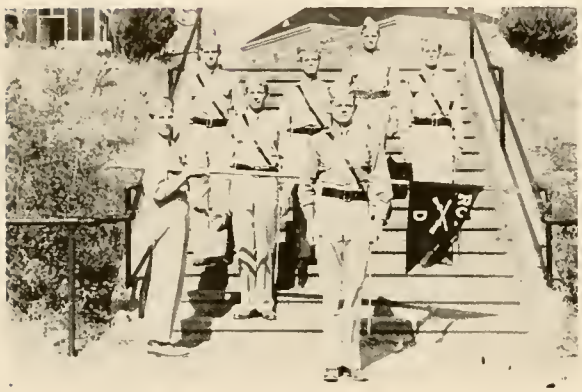

Captain J. W. Kelly	*Company Commander*
1st Lt. L. N. Cain	*Executive Officer*
2nd Lt. W. A. Fowler	*Platoon Leader*
2nd Lt. M. O'Dillon	*Platoon Leader*
2nd Lt. R. G. Arthur	*Platoon Leader*
Sgt. G. P. Short	*First Sergeant*
Pvt. H. W. Andrews	*Guidon Bearer*

Sponsor
Mrs. M. K. Lewis
Hapeville, Georgia

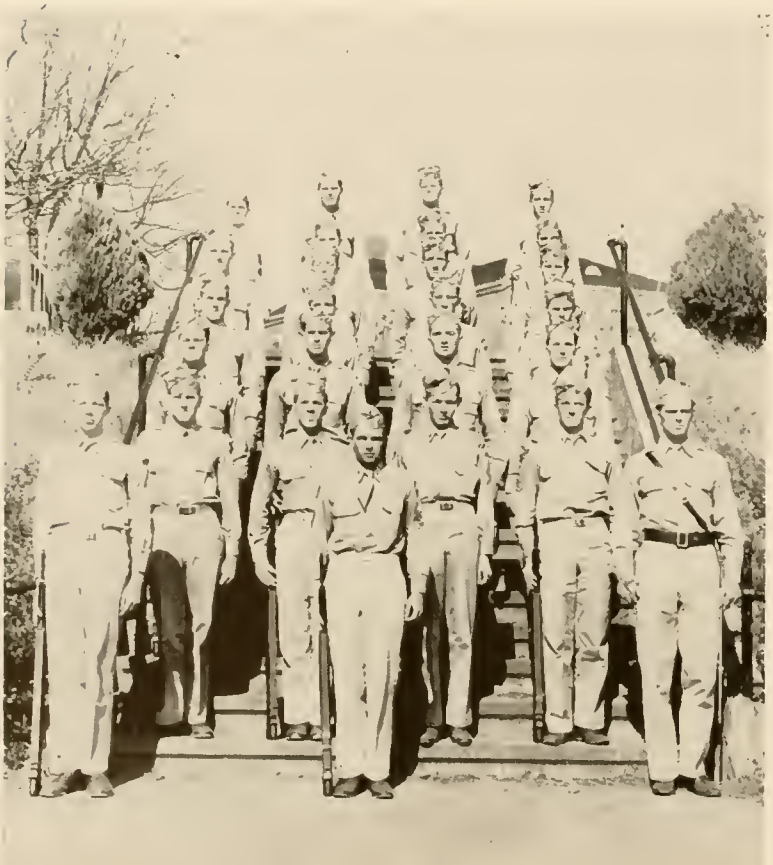

FIRST PLATOON

Lt. W. A. Fowler	*Platoon Leader*
Sgt. L. M. Nash	*Platoon Sergeant*
Sgt. J. P. Surls	*Platoon Guide*

1st Squad	*2nd Squad*
Sgt. B. V. Allison	Sgt. W. L. Drake
F. T. Thrasher	E. B. Rogers
F. R. Horton	R. C. Nicholson
R. M. Smith	J. A. White
S. Howell	W. Tippins
Cpl. P. H. West	Cpl. G. G. Harris

3rd Squad	*4th Squad*
Sgt. W. F. Gray	Sgt. C. N. King
J. L. Keen	C. F. Strickland
B. L. McDonald	R. Fennell
T. E. Brannen	B. H. Amick
F. M. Smith	Cpl. J. L. Watkins
Cpl. J. C. Andrews	

SECOND PLATOON

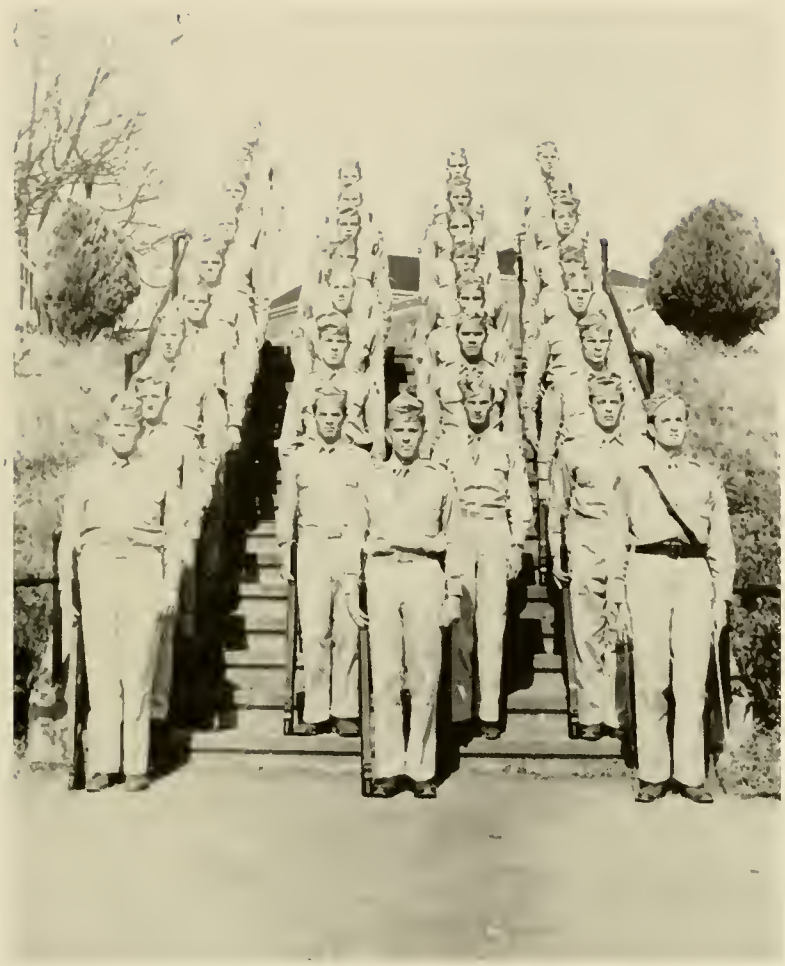

Lt. M. L. O'Dillon — *Platoon Leader*

Sgt. P. L. Johnson — *Platoon Sergeant*

Sgt. W. H. Peacock — *Platoon Guide*

1st Squad

Sgt. C. E. Parrish

H. J. Abram
J. L. Meadows
E. H. Chambers, Jr.
J. C. Prickett
J. C. Courtenay
Cpl. L. F. Baker

2nd Squad

Sgt. A. E. Crow

W. O. Harris
W. A. Rogers
J. E. Palmer
J. F. Spencer
L. C. Rew
L. F. Smith
Cpl. J. S. Whitworth

3rd Squad

Sgt. W. B. Tate

W. O. Reed
W. R. Cooper
P. C. Knowles
W. W. Brannon
C. M. Lathem
T. J. Pruitt
Cpl. O. H. Stephens

4th Squad

Sgt. W. N. Bennett

J. E. Moore
A. N. Downs
W. M. Edwards
B. B. White
W. W. Davidson
G. A. Howard
E. T. Parks
Cpl. A. J. Wetherington

THIRD PLATOON

Lt. R. G. Arthur — *Platoon Leader*

Sgt. S. Caldwell — *Platoon Sergeant*

Sgt. T. L. Henley — *Honorary Platoon Sergeant*

Sgt. E. Lowry — *Platoon Guide*

1st Squad

Sgt. H. H. Keown

J. H. Stephens
K. R. Woods
K. M. Copeland
C. R. Bullock
Cpl. J. L. Meadors

2nd Squad

Sgt. F. E. Hurst

J. L. Burt
R. Callahan
J. W. Snow
J. L. Yaden
Cpl. T. R. Rutherford

3rd Squad

Sgt. E. M. Eberhardt

R. Langham
C. Wynn
G. M. Woodward
Cpl. J. D. Pulliam

4th Squad

Sgt. J. M. Means

C. B. Cain
L. H. Stahl
M. F. Smith
H. F. Findley
Cpl. B. B. Burkhalter

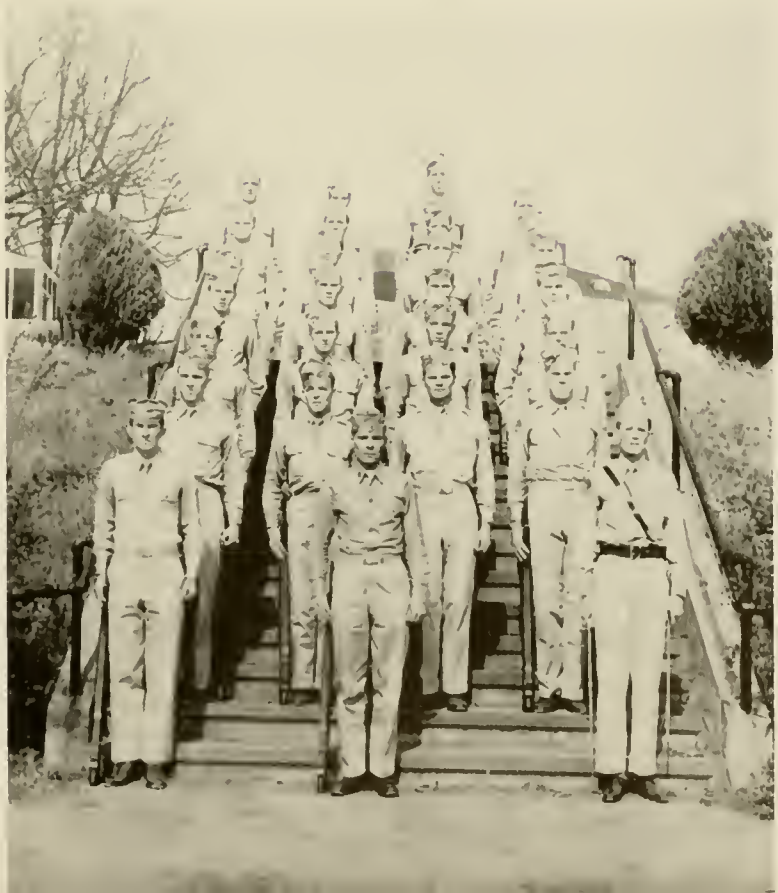

Left to right—Front row: Fowler, Short, King, Akin, Mayne, Halliday, O'Dillon, Rumble, Harris, Paturcau, Chick, Rogers, J. *Second row:* David, Miers, French, Parris, Ivey, Allison, Nelson, DuRant, Gowder, Grindle, Pinholster, Haddock, Rogers, O. *Third row:* Epps, Harris, M., Wasserstein, Purcell, Yonge, Tankersley, Andrews, Boyd, Perkins, Gore, Miles, New. *Fourth row:* Cain, Brinson, Mills, Roberts, Simmons, Billingsley, Harper, Peacock, Parkins, Pinyan, Arthur.

(1) On the Problem. (2) On the Range. (3) 75-mm. Recoilless. (4) In Battery. (5) Fire. (6) 105-mm. Howitzer Ready for Action. (7) Convoy. (8) Another Problem

Neatest Cadet
Gene Chick

Mr. N. G. C.
John E. Brooke

Miss N. G. C.
"Weesie" Cogburn

Best Dressed Coed
Eleanor Doster

WHO'S WHO AT N. G. C.

Best Dancers
Jo Ernest
Gene Lowry

Best Personality
"Happy" Chandler
"Weesie" Cogburn

Most Friendly
Gene Bagwell
"Weesie" Cogburn

Most Athletic
"Al" Lane
John Randolph

(No Pictures)

Edward Wilkie
Most Likely to Succeed
Most Intellectual
Most Sincere

Dot Stephens
Most Sincere
Lucinda Paradise
Most Likely to Succeed

Cutest Boy
Charles "Sot" Wright

Biggest Flirt
Joyce Shirley

Biggest Wolf
"Corky" Cain

Cutest
Joanne Hughes

Most Intelligent
Jane DuPree

Wittiest
Lucy Thomas

Laymon Hattaway

"Speck" loves his peanut butter.

Ain't love grand?

Fred lines 'em up.

Stevenson, professional "landscaper".

"Woman-killer" Brinson

The big snow at N. G. C.

Gardner and Helen talk it over.

Contemplation?

Joe found it!

Introducing

Our Beauties

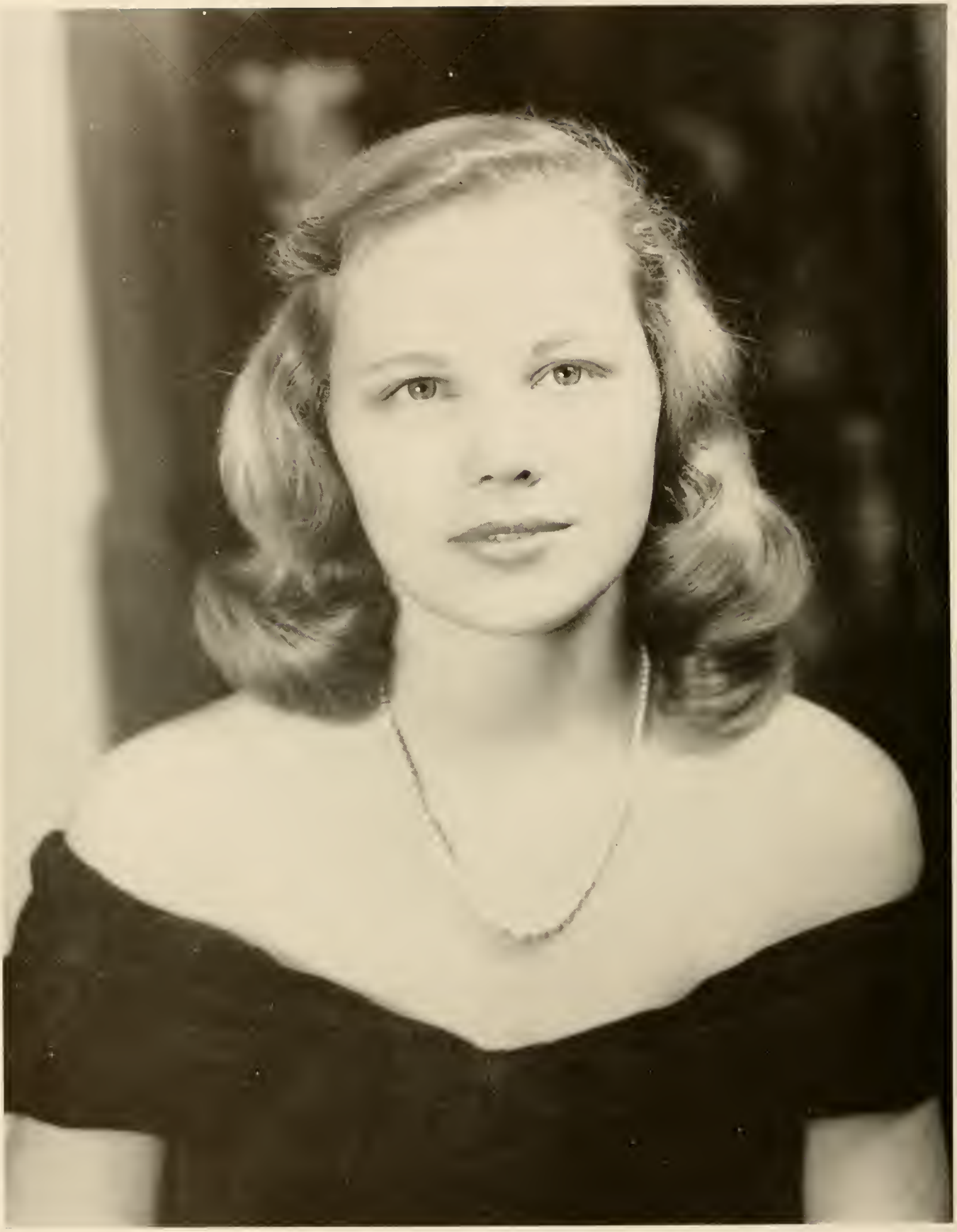

Miss Janet King

DAHLONEGA, GEORGIA

Miss Guelda Smith

COMMERCE, GEORGIA

Miss Evelyne Ellis

ALPHARETTA, GEORGIA

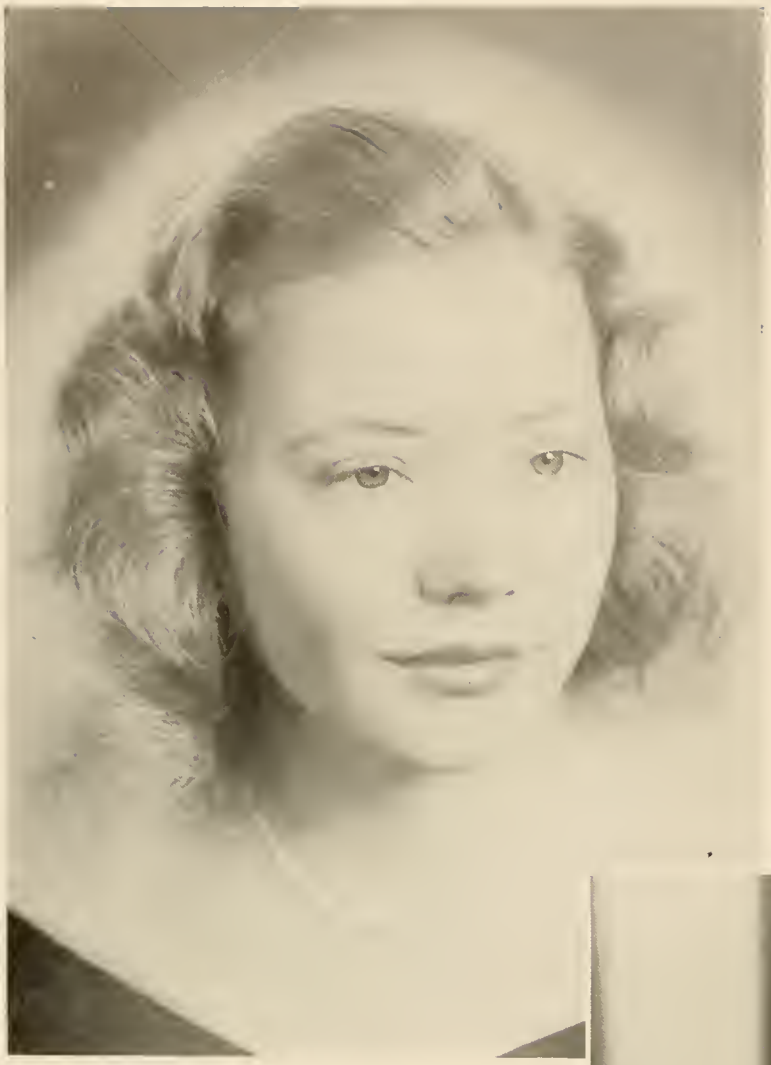

Miss Eloise Cogburn

JASPER, GEORGIA

Miss Barbara Smith

BUFORD, GEORGIA

CLUBS

AND

ORGANIZATIONS

1949 CYCLOPS

Mrs. C. M. Wilkie
Sponsor for Editor
Tate, Ga.

Edward F. Wilkie
Editor

Robert H. Settle, Jr.
Business Manager

Mrs. R. H. Settle, Sr.
Sponsor for Business Manager
Winder, Ga.

C. J. Dismukes
Editorial Adviser

J. C. Barnes
Financial Advisor

Mrs. W. D. Young
Gold Star Adviser

BUSINESS STAFF

Business Manager	Robert H. Settle, Jr.
Assistants	Joanne Booth
	Joyce Shirley
	Joe Thrasher

EDITORIAL STAFF

Editor-in-Chief	Edward F. Wilkie
Associate Editor	John E. Brooke
Associate Editor	Addie Cain
Editorial Staff	John Grindle
Editorial Staff	Jane Adams
Feature Editor	Elizabeth Seymour
Gold Star Editor	Martha Mills
Photographer	Joe Thrasher
Asst. Photographer	Robert H. Settle, Jr.
Asst. Photographer	Myron C. Peterson
Copy Editor	Preston L. Sessions
Asst. Copy Editor	Henry R. Hall
Asst. Copy Editor	James P. Thompson
Class Editor	Dewey Gassett
Asst. Class Editor	Bobby J. Harris
Sports Editor (Boys)	Walter J. McEver
Asst. Sports Editor	Aubrey C. Ledbetter
Asst. Sports Editor	Audrey (*Al*) Lane
Military Editor	Charles Jeffries
Organization Editor	Jane DuPree
Assistant Class Editor	Melvin C. Bowers

Mrs. Hugh Henderson
Sponsor
Brooks, Ga.

THE CADET BUGLER

Published Bi-Monthly by the Students of

NORTH GEORGIA COLLEGE

Hugh T. Henderson
Editor

Lorry Cain
Business Manager

Preston Bussey
Associate Editor

Hugh T. Henderson
Editor

Lorry Cain
Business Manager

Desmond Booth
Faculty Adviser

H. H. Gilbert
Financial Adviser

News Editor	James Minter
Feature Editor	Keith England
Sports Editor	Jack Townes
Circulation Editor	John Brooke
Art Editor	Jo Earnest
Editorial Staff	Bill Cannon, Joe James
News Staff	Sam Caldwell, Lamar Green, Katherine Hallman
Feature Staff	Alice Hersey, Mary Beth Perry, Dot deJarnette
Sports Staff	Helen Carmichael, Jane DuPree
Circulation Staff	Dewey Gassett, Barbara Saxon, Preston Sessions
Art Staff	Fred Gordon, "Corky" Cain
Typists	Rachel Thornton, Pat Bell, Julia Harvill, Annette Pittman, Carolyn Townes, Evelyne Ellis, Sammy Johnston
Faculty Advisers	W. D. Booth, H. H. Gilbert

FORENSIC SENATE

Lt. and Mrs. Morris Taylor
Sponsors

Dr. J. C. Rogers
Honorary Senator
Georgia

W. E. Clark
Director of Forensics

SENIOR SENATORS

John Yackuzoskey
President
Maryland

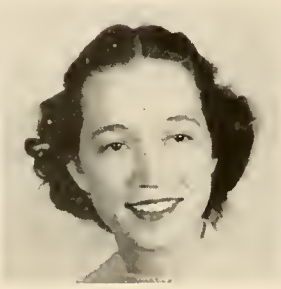

Katherine Hallman
President
Florida

Fred Allen
President Pro Tem.
Louisiana

Irene Johnson
Senate Whip
North Carolina

Robert Short
Sgt.-at-Arms - Treasurer
Georgia

Barbara Saxon
Clerk
Virginia

The Forensic Senate is a very active and effective organization for debaters. During the last year of intercollegiate forensic competition, the Forensic Senate achieved the following results: First place in the TKA Debate Tournament at Ole Miss, first place in the Georgia Intercollegiate Debate Tournament, fourth place (both men's and women's teams) in the Glendy Burke Centennial Tournament at Tulane University, and tie for fourth place in the Millsaps College Invitational Tournament. In the last three and one-half years of intercollegiate competition, the Forensic Senate has maintained the enviable record of winning 61 out of 93 decision debates with debaters of outstanding colleges and universities of the nation.

JUNIOR SENATORS

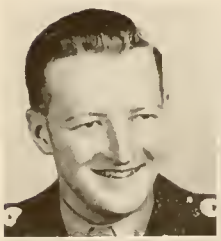

John Brooke
Georgia

Jeanette Allen
Maryland

Charles Jeffries
Virginia

Robert Clifton
Florida

No picture:
Paul Seals
Louisiana

PROBATIONARY MEMBERS

Clifford Davis
North Carolina

Fred Gordon
Florida

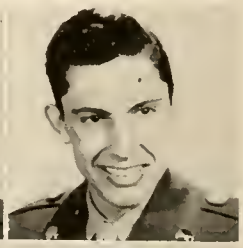

Buck Yaden
Texas

Jimmie Stephens
Kentucky

DRAMATIC CLUB

ROBERT SHORT
President

GILBERT MARTIN
Vice-President

JEANNETTE ALLEN
Secretary-Treasurer

MRS. R. B. SHORT
Sponsor

MRS. J. C. SIMMONS
Director

MEMBERS

ADAMS, JANE
ALLEN, SHIRLEY
ARNOLD, JEAN
ARNOLD, REBECCA
BEAZELY, HAL
BOOTH, JOANNE
BROWN, MIRIAM
BROOKSHIRE, BILL
BURNETTE, JOYCE
CAIN, ADDIE
CARMICHAEL, HELEN
CHAFIN, BILL
COOK, JIMMY
DEJARNETTE, DOT
DOWNS, AL
DUPREE, JANE
ENGLAND, KEITH
ELLIS, EVELYN
EPPS, THOMAS
EPPS, WILLIAM
FALKENBERG, ELIZABETH
FITTS, CHARLES
GAILEY, JANE
HALLMAN, KATHY
HARVIL, JULIA
HERSEY, ALICE
HITCH, LOUISE
IVEY, JAMES
JONES, BENNETT
JONES, BETTY
JONES, WILENE
KIMBROUGH, KAROLYN
LANE, AL
LAYTON, FRANK
MARTIN, GILBERT
MERRITT, JOAN
MILLS, MARTHA
OVERSTREET, ROBERT
PALMER, BETTY
PARADISE, LUCINDA
PARRIS, JOANN
PITTMAN, ANNETTE
PURCELL, CHARLES
PURCELL, PATRICIA
QUILLIAN, DAN
SANDLIN, CAROLYN
SARGENT, DON
SAXON, BARBARA
SHIRLEY, JOYCE
SLATON, MARGUERITE
SMELLY, PEGGY
STATON, ALICE
TANNER, JOYCE
THOMAS, LUCY
THOMPSON, ANN
TUTWILER, GEORGE
WALKER, ELIZABETH
WEHUNT, MACIE

A. D. MARTIN
Assistant Director

A Scene from "Blythe Spirit"

Mrs. A. B. Hill
Sponsor
Dalton, Ga.

PHYSICAL EDUCATION CLUB

W. H. Groves
Adviser

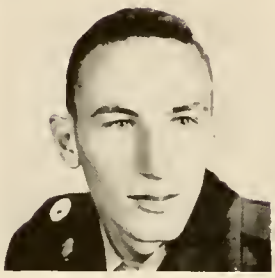

Buford Hill
President

Harold Chandler
Vice-President

Laurence Nash
Secretary-Treasurer

Left to right, front row: Nash, Johnston, Crenshaw, Lane, Harben, Smith, Butterworth, Lee.
Back row: Groves, Brown, Ivey, Malcolm, Gibbs, Hill, Pinholster, Chandler, McEver, Gailey, Davis.

PAN-HELLENIC COUNCIL

MARY WILLIS
Sponsor
Chicopee, Ga.

HAROLD CHANDLER
President

CLAY CAMP
Vice-President

SHERROD SMITH
Sec. & Treas.

THOMAS GAILEY
Member

CLIFTON HOLBROOK
Member

TOM GARRETT
Member

Council members and dates at Pan-Hellenic dance.

REX FRATERNITY

Sponsor
ELOISE COGBURN

HAROLD CHANDLER
President

JACK L. RUSSELL
Adviser

The Rex Fraternity, one of the traditional organizations at North Georgia College, was organized in 1917 and is the oldest fraternity now on the campus.

SHEREOD SMITH
1st V.-President

TOM GAILEY
2nd V.-President

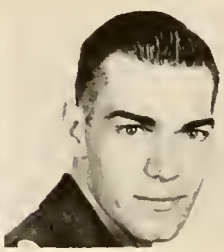

JOHN RANDOLPH
Secretary-Treasurer

THOMAS EPPS
Chaplain

THERON WHITE
Sergeant-at-Arms

JOE THRASHER
Publicity Chairman

	BUSSEY	CANNON	CHICK	CLIFTON	CROW	
AKIN	HENDERSON	HILL	HURST	LOWRY	MAJOR	DAVIS
HAYNES	MOORE	MCLEOD	PALMER	RUMBLE	SETTLE	MEIGEL
MILLS	SHELTON	STOVALL	TANKERSLEY	WALL	WRIGHT	SEWELL

PLEDGES

John E. Brooke
President

Warren Cagle
Vice-President

Donald Roberts
Secretary-Treasurer

Brabson
James

Brown
Johnson

Chalker
Peterson

Craig
B. Smith

Harmon
R. Smith

Holmes
Stewart

Hogg
Tate

THE BIG QUESTION

THE ANSWER

Martha Coffia
Sponsor

SIGMA THETA

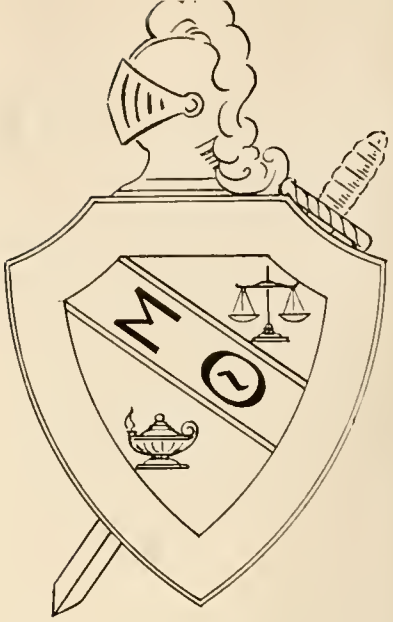

Sigma Theta has long contributed to the social and recreational program of North Georgia College. It has a deep place in the recreational history of the college.

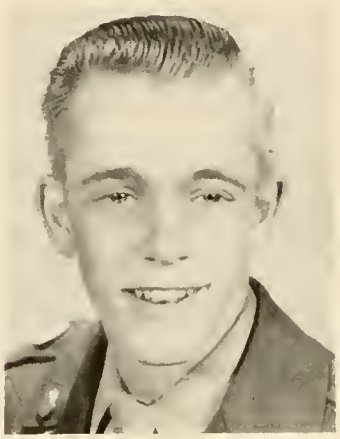

Clay Camp
President

Tom Garret
Vice-President

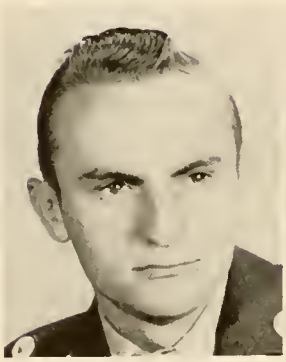

C. L. Craig
Secretary

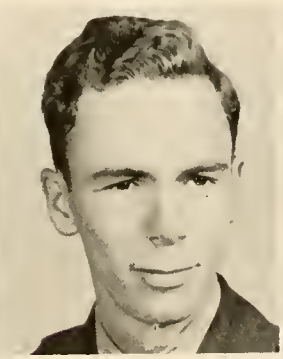

Howard Park
Treasurer

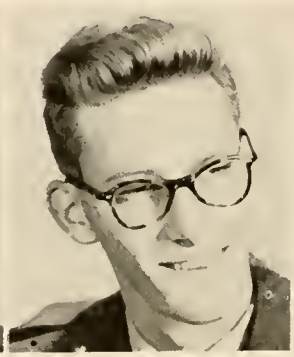

Donnie Brown
Sergeant-at-Arms

John Haddock
Chaplain

Strickland

Shore

Rogers

Dean

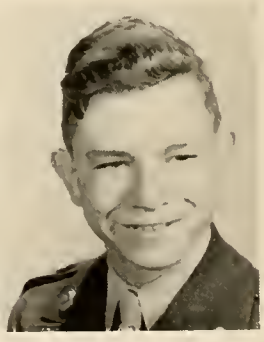

Hall

Anthony
Granade
McRae

F. Davis
Hewell
Meadors

G. Davis
Hinson
Reardon

Gibbs
Holbrook
Shurley

Stephens

PLEDGES

Brookshire Brumley Chapman Cunningham Davis Ford

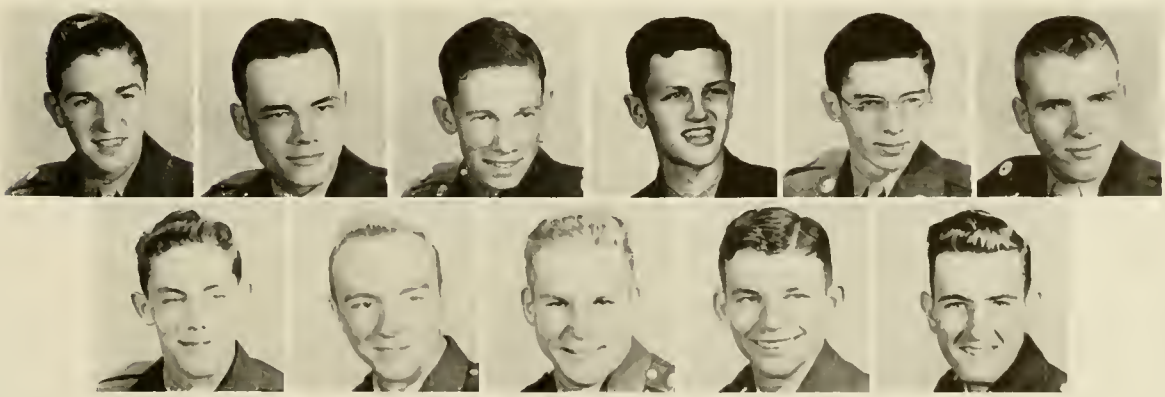

Johanson Routon Tutwiler West Zuker

Mrs. T. E. Stephens
Sponsor

HOME ECONOMICS CLUB

Miss Bessie Freeman
Adviser

Dorothy Stephens
President

Annette Pittman
Vice-President

Helen Gailey
Secretary

Charlene Johnson
Treasurer

Ercie Adams
Joanne Booth
Miriam Brown
Vivian Burden
Eleanor Doster
Ella Mae Duvall
Elizabeth Ellis
Helen Gailey
Helen Gurley
Betty Hall
Charlene Johnson
Anne Kling
Annette Pittman
Joyce Rhodes
Peggy Rhodes
Frances Simmons
Joyce Shirley
Dorothy Stephens
Alice Staton
Dorothy Tanksley
Edna Tatum
Lucy Thomas
Pearl Todd
Catherine West
Mary Willis

NANCY KINGERY
Queen of the Harvest Festival

A tea for new members.

The Christmas party.

Donna and Mary Louise Yackuboskey, *Sponsors*

FUTURE TEACHERS ORGANIZATION

Dr. Orby Southard
Adviser

Robert S. Mayne
President

Thomas C. Gailey
Vice-President

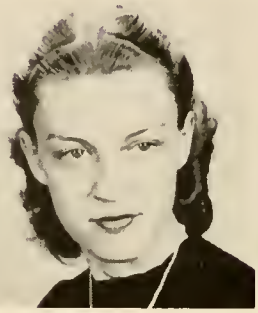

Helen Gailey
Secretary

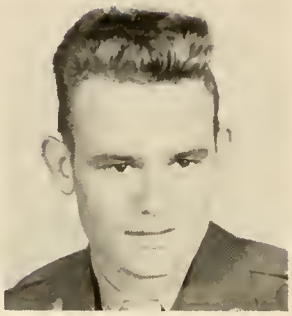

Oliver H. Rogers
Treasurer

White
Woods
Cagle

Earnest
Butterworth
Riden

A. Cain
Yackuboskey
Stephens
Forrest

L. Cain
Thornton
Niblack

Allen
Chalker
Grindle

GENERALS

Pianist:

Preston Bussey

Saxophones:

Kenneth Cox
Keith England
Charles England
Karl Johanson
Richard Johnson

Drums:

Bud Moore

Trumpets:

Jimmy Cook
Bill Davidson
Robert Strickland

Trombones:

Richard Eaves
Alvin Granade
Grice Spivey

Bass Fiddle:

John P. King

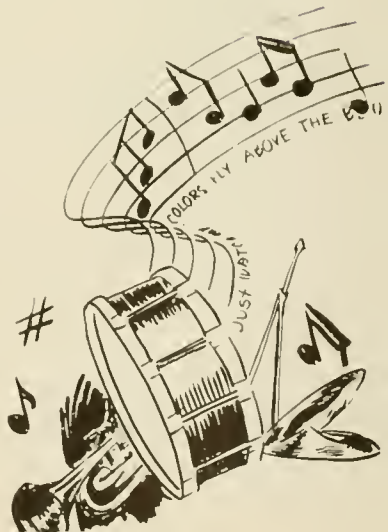

PHYSICS CLUB

Nancy Sue Smith
Sponsor

C. A. Yager
Adviser

Keith Elrod
President

John L. Kelley
Vice-President

Frank P. Harmon
Secretary

Abernathy
Edwards

Babb
Green

J. Brooke
Henderson

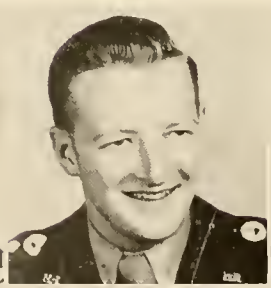

S. Brooke
James

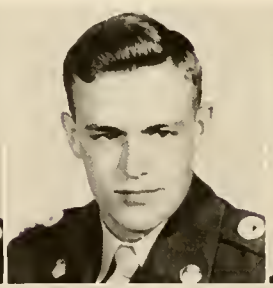

Crews
Johnson

Davidson
Kendrick

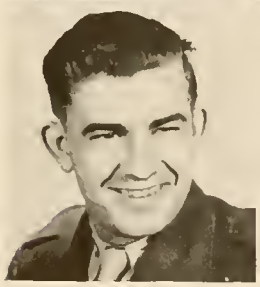

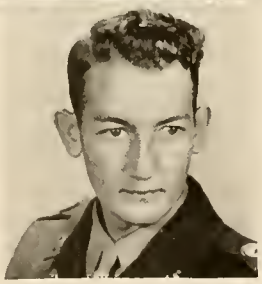

Purcell

GLEE CLUB

Camillus J. Dismukes
Director

W. Desmond Booth
Associate Director

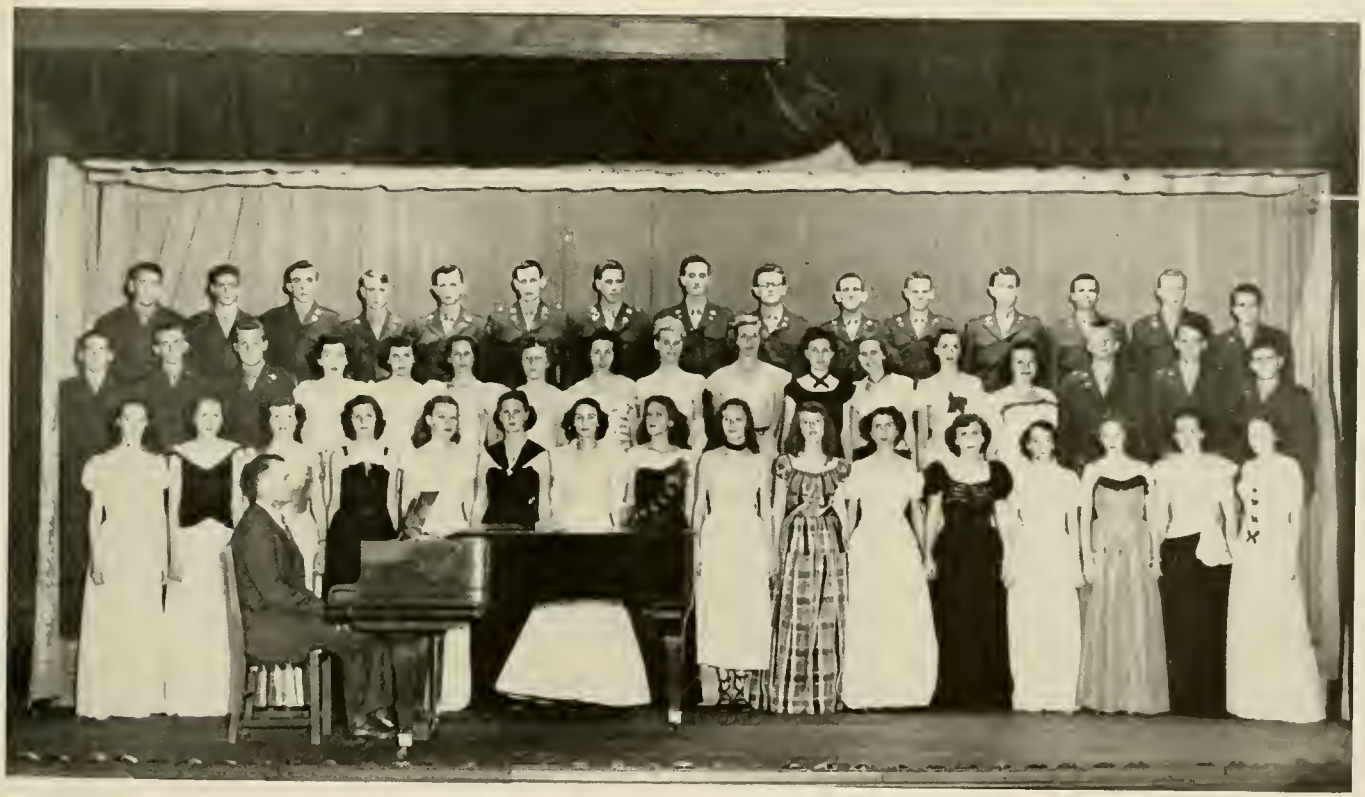

Sopranos

Mary Lois Watson
Joyce Shirley
Joanne Booth
Vivian Burden
Shirley Allen
Lucy Paris II
Kathryn Walraven
Rebecca Tallent
Joyce Mote
JoAnn Paris
Kathryn Gordan
Leila Strickland
Elizabeth Walker
Mary Hunt
Jane DuPree
Martha Grant
Helen Gailey
Lois Cain
Marian Rainey
Alice Staton

Altos

Barbara Langley
Jean Arnold
Christine Davis II
Jane Hatcher II
Dot deJarnette
Annette Pittman
Addie Cain
Elizabeth Falkenburg

Tenors

Bob Blasingame
Hugh Malcolm
Dewey Gassett
Charles Fitts
Leonard Hampton
Sam Miller
Preston Sessions
T. E. Kingery
Joel Jackson
Robert Bullington
Hal Beasley
Frank Benson
John Watkins
James Cook

Baritones

Henry Hall
James Hall
E. D. Warf
W. B. Chafin
Kenneth Cox

Basses

Fred Lee
A. M. Bennett
Melvin Bowers
Tom Garrett
Gene Welch
Al Downes
Billy Horne
Alex Stewart
William Culpepper
Rex Shelton

REC COUNCIL

Miss Alice Donovan
Sponsor
Wadley, Ga.

Miss Lura Evans
Faculty Adviser

Al Lane
President

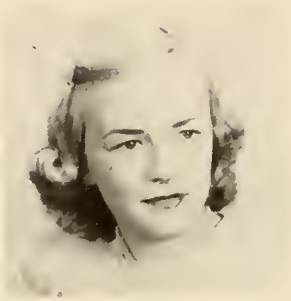

Ann DeLong
Vice-President

Pat Bell
Secretary

Betty Winters
Treasurer

Jane Hatcher
Reporter

COUNCIL MEMBERS . . . CAPTAINS

Leila Strickland

Elizabeth Seymour

Claudia King

Mary Beth Perry

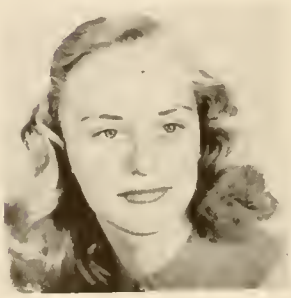

Mary Willis

Betty Mitchell

Barbara Saxon

Barbara Smith

HIPPOLYTANS

Leila Strickland
Captain

Mary Willis
Co-Captain

Ruth Strickland
Sponsor

Mary Anne Adams
Jeanette Adams
Beth Bruce
Joyce Burnett
Eloise Cogburn
Bruce Dickey
Jane DuPree
Jo Earnest
Kathryn Gordon
Bernice Harben
Mary Ruth Jones
Lucinda Paradise
Mary Paradise
Lucy Paris
Beth Phillips
Annette Pittman
Frances Simmons
Margarite Slaton
Alice Staton
Dot Stephens
Rebecca Tallant
Lucy Thomas
Mary Jo Thompson
Louise Todd
Elsie Todd
Anna Van Horn
Elizabeth Walker
Katherine Walraven
Mary Lois Watson

MERCUREANS

Elizabeth Seymour
Captain

Betty Mitchell
Co-Captain

Mrs. D. E. Seymour
Sponsor
Marietta, Ga.

Shirley Allen
Jane Adams
Pat Bell
Joanne Booth
Vivian Burden
Mary Louise Clary
Dot deJarnette
Elizabeth Ellis
Evelyne Ellis
Helen Gailey
Ruth Gregory
Alice Hersey
Betty Tucker
Leona Clack
Joanne Hughes
Willene Jones
Nancy Kingery
Martha Mills
Hazel Niblack
Marian Rainey
Joyce Rhodes
Joyce Shirley
Peggy Smelley
Edna Tatum
Anne Thompson
Betty Ann Tripp
Joan Paris

PHI OMICRONS

Claudia King
Captain

Mrs. S. A. King
Sponsor
White Plains, Ga.

Barbara Saxon
Co-Captain

Becky Arnold
Bernice Brady
Joyce Brooks
Elizabeth Chadwick
Christine Davis
Eleanor Doster
Ella Mae Duvall
Elizabeth Forester
Ruth Garren
Martha Grant
Helen Gurley
Pat Harrison
Louise Hitch
Mary Hunt
Anne Kling
Karoline Kimbrough
Sarah Jo Matthews
Joyce Mote
Alice Oglesby
Beulah Patterson
Joanne Patterson
Peggy Anne Rhodes
Evelyn Riden
Joan Smith
Rachel Thornton
Barbara Tilley
Jessie Turnipseed
Carol Vandiver
Catherine West

TRAHLYTANS

Mary Beth Perry
Captain

Barbara Smith
Co-Captain

Mrs. Howard Perry
Sponsor

Jean Arnold
Miriam Brown
Betty Jo Bullock
Lois Cain
Helen Carmichael
Barbara Crenshaw
Ann DeLong
Marian Graham
Bess Graham
Bess Gudger
Juanita Harris
Julia Harvill
Kathy Hallman
Sara Humphries
Irene Johnson
Barbara Langley
Ruby Lynn Mauldin
Sue Jane Mealor
Joan Merritt
Sara McGarity
Patricia Power
Bernice Roberts
Guelda Smith
Margaret White
Ruth Whitfield
Betty Winters
Gwenelle Wood
Jane Hatcher
Joyce Tanner
Janet King

SCIENCE CLUB

Fred Darden
President

Dr. H. B. Forrester
Adviser

Jimmy Clay
Vice-President

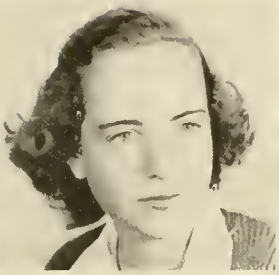

Julia Harvell
Secretary-Treasurer

Jane Hatcher
Program Chairman

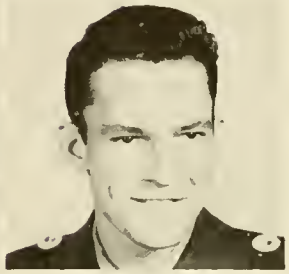

J. C. McRae
Parliamentarian

Julian Billingsley
Bill Blackwell
Wesley Brower
Preston Bussey
Bill Cannon
George Chandler
Christine Davis
Louis Day
Jo Earnest
Ferrell Gray
Harold Hall
Wofford Harley
Joel Jackson
Charles Jefferies
Hewell Keown
Claudia King
Janet King
Bill Lackland
Sarah Jo Matthews
George Mills
Martha Mills
Mary Beth Perry
Lucinda Paradise
Carolyn Sandlin
Elizabeth Seymour
Max Smith

Y. M. C. A.

Charles England
Religious Emphasis Speaker

Dr. H. B. Forester
Adviser

George V. Chandler
President

Robert Blasingame
Vice-President

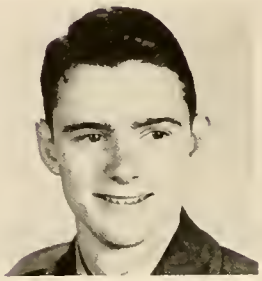

Jack Anthony
Secretary

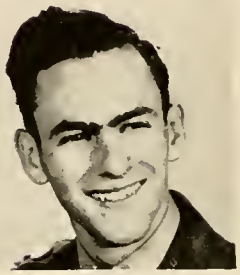

Nesbit Kendrick
Treasurer

Cabinet Members

Clay

England

Bates

Sibley

Y. W. C. A.

Mrs. Robert B. Howell
Sponsor
Atlanta, Ga.

Miss Alice Donovan
Adviser

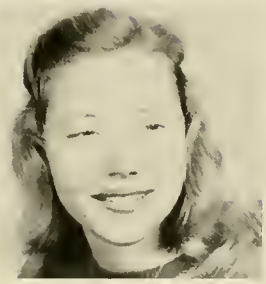

Eloise Cogburn
President

Pat Bell
Vice-President

Jane Hatcher
Secretary

Leila Strickland
Treasurer

We, the members of the Young Women's Christian Association, unite in the desire to realize a full and creative life.

We determine to have a part in making this life possible for all people.

In this task we seek to understand Jesus and to follow Him.

Smelley

Kling

Mathews
Seymour

Doster
de Jarnette

Brown

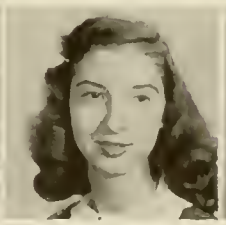

Bruce

SANFORD HALL

Mrs. D. T. Paradise
Sponsor
Lincolnton, Ga

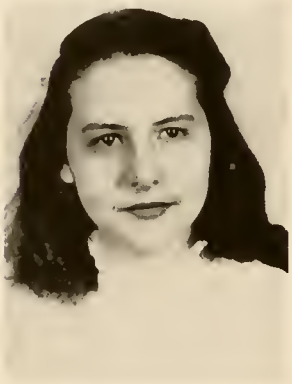

Lucinda Paradise
President

Miss Alice Donovan
Adviser

Carolyn Townes
Vice-President

Annette Pittman
Secretary

Beth Bruce
Treasurer

Our Mrs. Adams . . . King Gibbs . . . Our nice, big fireplace . . . Refreshments for the Christmas carolers . . . Plowing through the snow . . . The new Rat-day look.

GUELDA SMITH
Sponsor

NON-COMMISSIONED OFFICERS CLUB

PRESTON BUSSEY
President

ROBERT CLIFTON
Vice-President

Not Pictured
WALTER H. PEACOCK
Secretary

GEORGE B. TUTWILER
Treasurer

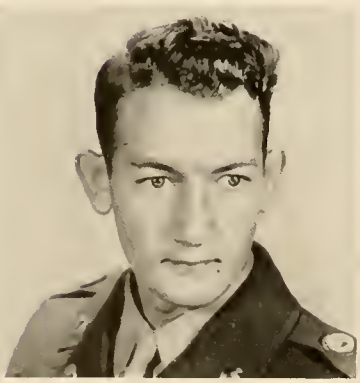

BENJAMIN H. PURCELL
Chaplain

VIRGIL S. PRICE
Reporter

GARLAND PINHOLSTER
Sergeant-at-Arms

SERGEANTS

Abernathy, Allison, Anthony, Babb, Bartlett, Bennett, Billingsley, Blackwell, Brown, Caldwell, Camp, Clifton, Collier, Collins, Craig, Crow, deJarnette, Dover, Drake, Eberhardt, Edwards, England, Fitts, Fowler, French, Gibbs, Granade, Gray, Harper, Harry, Haynes, Henley, Hill, Ivey, Jackson, James, Jeffries, Johnson, H., Johnson, J., Johnson, P., Keown, King, Lowry, McBride, McClure, McLeod, McRae, Malcom, B., Malcom, H., Means, Mills, Moore, Nash, Nelson, Palmer, Parris, Parrish, Pavlovsky, Peterson, Pinyan, Quillian, Randolph, Roberts, Rogers, Settle, Shurley, Simmons, Spann, Stewart, Surls, Tankersley Tate, Williams, R., Williams, V., Wright.

CORPORALS

Andrews, Baker, Bates, Beasley, Burk, Burkhalter, Coker, Cook, Cosper, Crews, Darden, Davis, Edge, England, Ethridge, Harris, Heath, Hinson, Hogg, Holmes, Horne, Hughes, Jackson, Jessup, Jones, Kingery, Lackland, Lifsey, Martin, Merck, Minter, Morgan, Pulliam, Rhinehart, Rice, Rutherford, Shelton, Shore, Smith, A., Smith, W., Stephens, Stevenson, Watkins, West, Wetherington, Whitworth, Wilson, Woody, Zuker.

Mrs. Charlie Wilkie
Sponsor

OFFICERS' CLUB

Major T. D. Cobb
Adviser

Edward F. Wilkie
President

George J. Crowe
Vice-President

Eugene P. Bagwell
Secretary

Robert S. Mayne
Treasurer

BATTALION OFFICERS

Arthur
Chalker
Davidson

Brinson
Chick
Epps

Brooke, S.
Clay
Fowler

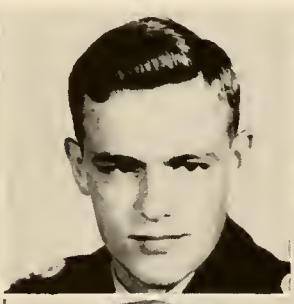

Cain
deVane
Greene

Chandler, G.
DuRant
Grindle

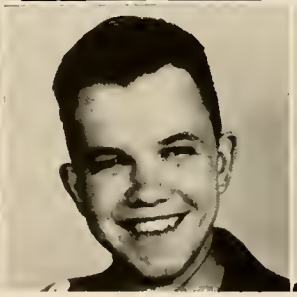

Haddock
Morris

Kelley
New
Spivey

Kendrick
O'Dillon
Strickland

King
Rearden
Thrasher

Miers
Rumble

HONORARY CAPTAINS

Allen
Davis

Brabson
Edwards

Brooke, J.
Gailey

Brower
Gardner

Cagle
Kelley

Chandler
McEver

Sandlin

Savage

Stewart

Woods

Yackuboskey

WESLEY FOUNDATION

Members

Officers

Christmas Play

Student Choir

BAPTIST STUDENT UNION

Mrs. B. E. Hatcher
Sponsor

Dr. H. B. Forester
Adviser

Rev. A. C. Johnson
Pastor-Director

The Baptist Student Union functions in and through the Baptist Church, seeking to promote spiritual development of students through Christian comradeship. Its aim: To make Christianity collegiate; College life, Christian; student friendships, happy.

Beth Bruce
President

Gilbert Martin
Enlistment V.-Pres.

Jane Adams
Secretary

Thomas Epps
Treasurer

Jane Hatcher
Editor B.S.U. Paper

Nell Woods
B.T.U. Representative

Bill Grindle
Sunday School Representative

CAMERA CLUB

First row, left to right: Billie Rosser, *President;* Jimmy Cook, *Vice-President;* Shirley Allen, *Secretary-Treasurer.* *Second row:* Bill Carswell, Bill Davidson, Don Sergeant, Dick Johnson, Kenneth Cox. *Faculty Adviser,* A. S. Johnson.

Anne Kling
Sponsor

Officer Material

Sleepy?

Lumpkin County Courthouse

LETTERMAN'S CLUB

Officers

Tom Gailey	*President*
Sherrod Smith	*Vice-President*
Harold Chandler	*Secretary-Treasurer*

Members

Harold Chandler	Seldon Brown
Sherrod Smith	Malcolm Gibbs
Theron White	Thomas Gailey
Virgil Price	Brooks Nash
Garland Pinholster	Brooks Butterworth

"Check."

High fly to center.

Another picture for the CYCLOPS*?*

Conversation while dancing.

Duck, Laverne!

Snug as a bug in a rug.

Rachel pauses for refreshments.

S-q-u-e-e-z-e . . .

Checks are in.

Eight in the side pocket.

Hold tight—here we go!

Introducing

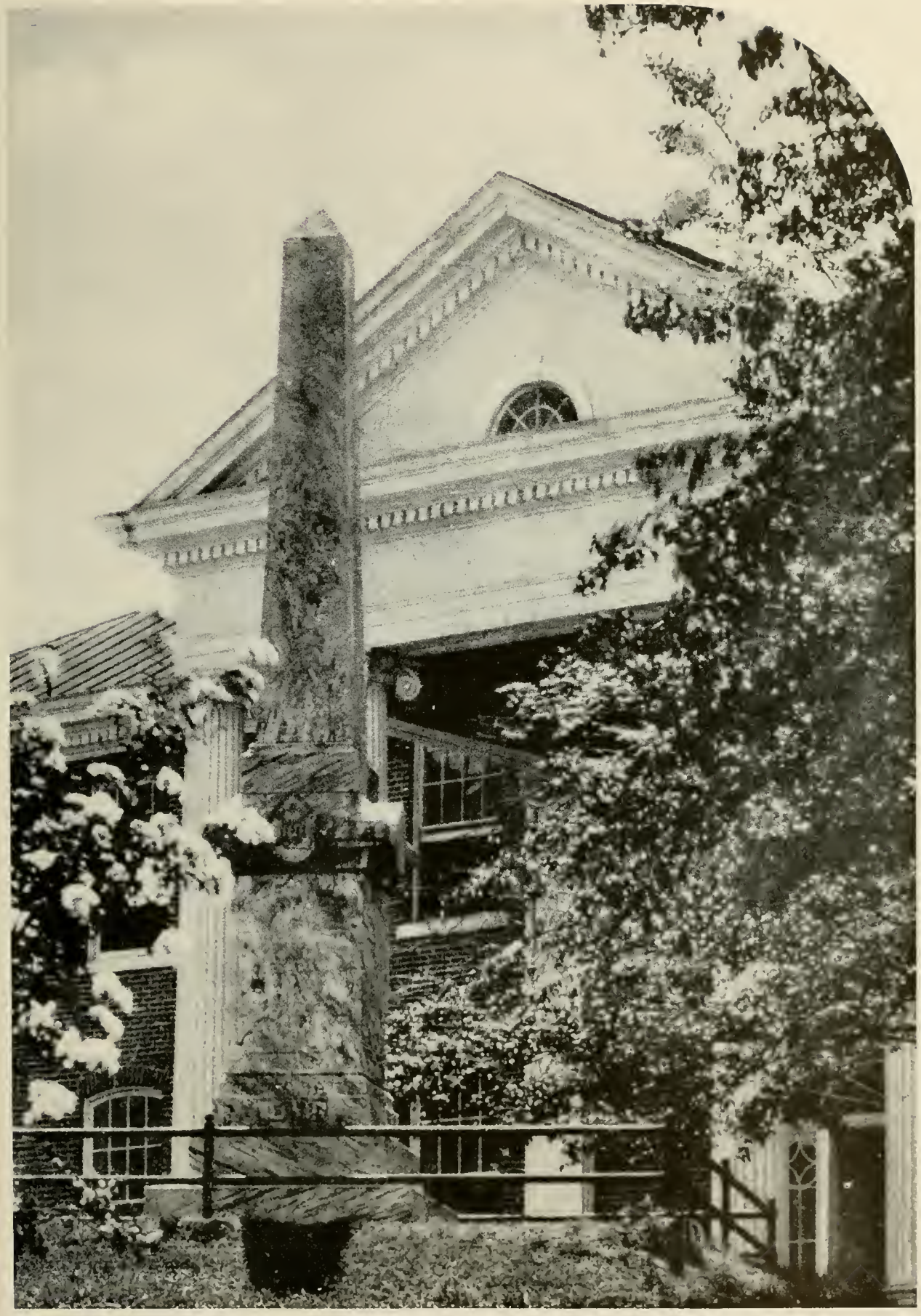

SPORTS

BASKET

PALMER

GIBBS

GAILEY

S. SMITH

PINHOLSTER

R. SMITH

CHANDLER

Bottom row, left to right: R. Smith, Jones, McDonald, Hughes, Spencer, Hattaway.
Top row, left to right: Akin, *Manager*, Chandler, Gibbs, S. Smith, Mr. DeAngelo, *Coach*, Palmer, Pinholster, Gailey, Hinson, *Assistant Manager*.

McDONALD

HUGHES

HATTAWAY

SPENCER

JONES

BALL

1. *NGC beats Atlanta Christian, 65-39.*

2. *Smith gets opening tip-off as Cadets lose to Georgia Teachers.*

3. *In a thrilling game, NGC takes Oglethorpe, 64-57*

4. *Smith adds a free throw.*

5. *Gailey makes a long shot against Georgia Teachers.*

BASEBALL

Top row, left to right: Coach Cobb, Whiting, Lee, Pinholster, Anthony, Malcom, W. McEver, Coach Groves, Asst. Manager Horn, Manager Nash. *Bottom row, left to right:* Hale, Butterworth, McBride, Turner, Brown, Hood, Upchurch, V. McEver, Gailey, Chandler.

Top left: The umpire says you are out, Budd.

Top right: Brown catches one on the nose.

Center left: "Hap" slugs out a base hit.

Center right: The opponent swings and misses.

Bottom left: Upchurch goes after a foul ball.

Bottom right: How did this get in here? ? ?

INTRAMURAL SPORTS

Billy Moore connects with a fast one.

Ledbetter slaps one out of the park.

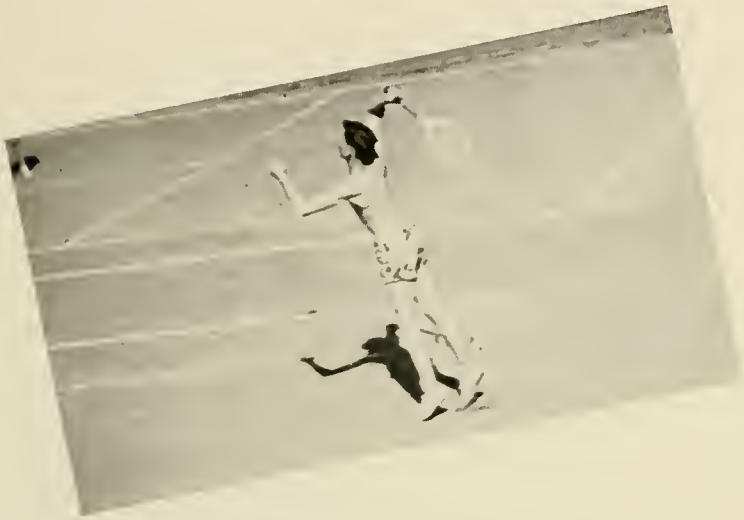

Watch that form!!! That's what counts!!!

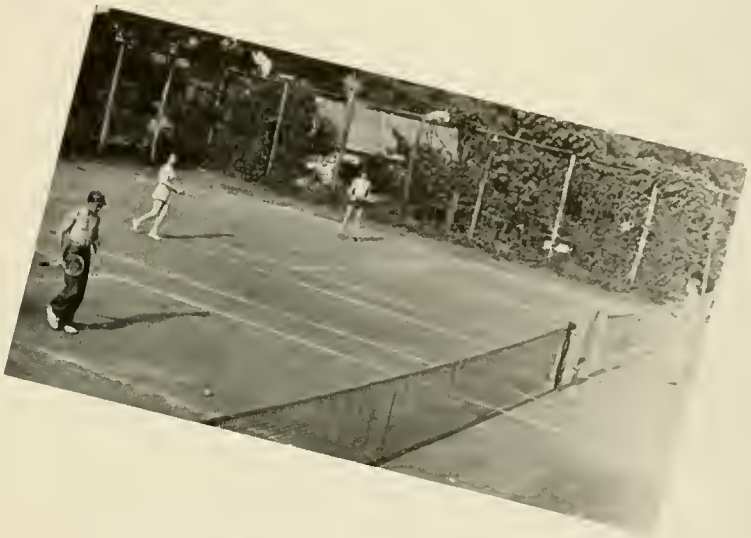

A beautiful day on the tennis court.

Last year's intramural sports program was a huge success. Teams representing each company and teams from the band, staff, and non-military competed. There were successful tournaments in Football, Basketball, Volleyball, Badminton, Tennis, Table-Tennis, and Softball.

After a "nip-and-tuck" battle all year, Company "C" finally emerged over Company "D" as the winner of the Athletic Trophy.

The beginning of a mad scramble.

Price is carried across the field by Dr. Andrews and Dr. Hinson.

FOOT

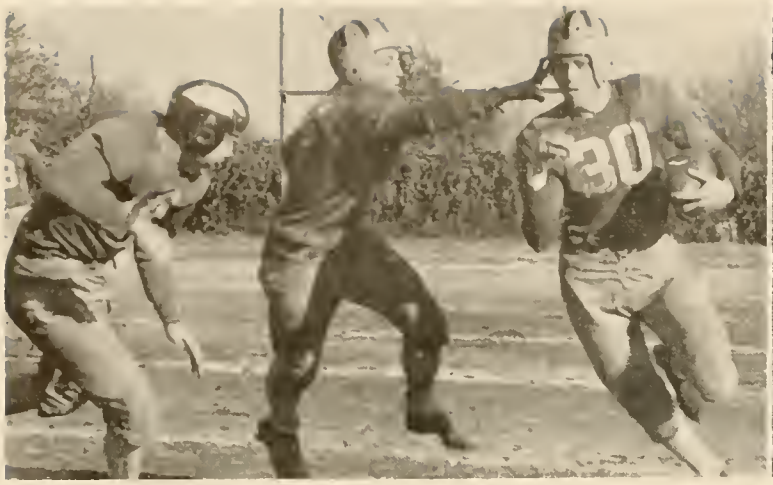

"Bobo" goes wild around left end for dear old "C" Co.

If you can't tackle him, push him out of bounds, fellows.

Somebody forgot to open a hole on this play.

Everybody tries to get into the act . . . nobody wants the ball.

"B" Co. loses on end run as Massey breaks through.

They turned the whole team loose on him.

BALL

A good way to lose a finger.

"Big" John makes sure Miegel gets there.

Everybody got in front of him.

These boys really love each other.

Runs like this are what made Randolph.

Cosper almost gets away.

COED SPORTS

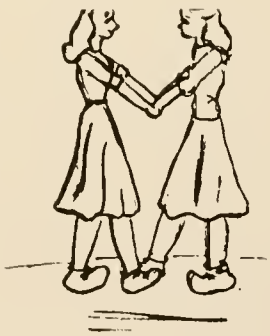

Oh! Such a beautiful day.

"Pinky" charges the net.

Just posing???

"Weesie" shows her form.

"Butch" seems to be in a spot.

Nice weather, huh??

Watch those girls go!!!

Sara Jo didn't have a chance???

Who said this is a men's war???

The kickoff! ?

Very interesting, eh, boys!!!

Al watches in disgust as Jean makes the last out.

Our Campus Buildings

Barnes Hall.

Band House.

The Auditorium and Dining Hall.

Our Infirmary.

Many of the buildings shown on this page and the following pages were built while Dr. J. C. Rogers was President of North Georgia College. A total of nine new buildings were built during his stay here. There are now 14 buildings on the campus. Thus, evidence points to the fact that one man was largely responsible for the addition of more than 50 per cent of the campus buildings.

Couch House.

The Business Administration Building.

The Home Economics Building.

Sanford Hall—The Coeds' Dormitory.

Price Memorial Building—Our Oldest Structure.

Sunday Church Formation.

Campus Beauties.

Professional Actors.

NGC's Library.

It's a strike.

Summer camp.

A partial view of the barracks.

The Gym—veteran of many a hard-fought battle.

"Willie" Grindle in action.

The Administration Building.

Christmas at Sanford Hall.

A portion of the crowd at the Thompson rally last summer.

Miss "A. D." speaks at the Senior Banquet.

Bedtime!

ACKNOWLEDGEMENT

To all those who have made any contribution, whether major or minor, toward the publication of this annual, we thank you for making possible this, another milestone in the history of North Georgia College.

Our thanks especially to Dr. Rogers, Mrs. Young, "Daddy" Barnes, and the parents of the Gold Star Veterans, without whose help such a publication would never have been possible. By no means is this a perfect edition, but we do hope that you will place upon it the value which we had intended to create.

—*The Staff.*

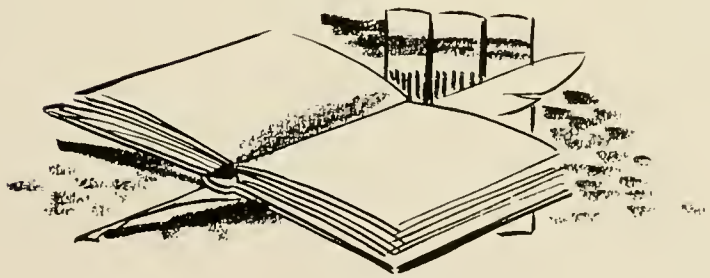

Meet Me At . . . .

GRIFFIN'S

For

SANDWICHES SODAS SCHOOL SUPPLIES

TOILETRIES TOBACCOS

and

A FRIENDLY GAME OF POOL

•

A Hearty Welcome Awaits You

"Where the best is always sold"

•

R. A. GRIFFIN, JR., *Proprietor*

Compliments

of the Student's

FAVORITE HANGOUT

THE NORTH GEORGIA COLLEGE

STUDENT EXCHANGE

"THE CANTEEN"

An Excellent Staff of Students

☆

The Center of the Campus

Supplies for your every need

☆

Your Patronage Makes This Convenience Possible

JACK ROBERTS, *Manager*

DAHLONEGA GEORGIA

DAHLONEGA RECREATION CENTER

TOMMY *and* BOB EDWARDS

Your Favorite Place to Eat and Play Billiards

We are now serving

FROSTED MALT

Where N. G. C. Students are always welcome.

DAHLONEGA GEORGIA

ROBERT M. MOORE

Successor to JOHN H. MOORE & SON

•

A COMPLETE LINE OF GENERAL MERCHANDISE

•

Friend of All North Georgia Students

DAHLONEGA GEORGIA

CASH AND CARRY CLEANERS

C. H. Davis, *Owner*

KHAKI AND WOOL UNIFORMS

Our Specialty

Adjacent to Front Campus

DAHLONEGA GEORGIA

A Hearty Welcome . . . .

COLLEGE INN

Short Orders and Sandwiches

Eat A Midnight Snack — Open Til 12:00 Every Nite

Tom Waller, *Owner*

Dahlonega Georgia

Courtesy — Efficiency — Dependable Service

The BANK OF DAHLONEGA

"A Bank You Can Bank On"

Member of F. D. I. C.

Dahlonega Georgia

CHAMBERS LUMBER COMPANY

Building Supplies — Millwork

Telephone 602 1125 South Main Street

GAINESVILLE GEORGIA

FLOWERLAND FLORISTS, INC.

Beautiful Flowers For Every Occasion

Corsages Cut Flowers Potted Plants

Phones 94 and 25

GAINESVILLE GEORGIA

Compliments of

GEM JEWELRY COMPANY

"Where Satisfaction Costs So Little"

INTERNATIONAL SILVER KEEPSAKE DIAMONDS

Nationally Advertised Watches

On Spring Street Side of Square — GAINESVILLE, GEORGIA

113 N. Sage Street — TOCCOA, GEORGIA

AUTOMATIC GAS CO. of GAINESVILLE

115 North Main Street GAINESVILLE, GEORGIA

Cooking — Heating

Complete Service with Butane and Propane Water Heating, Refrigeration

W. L. PALMER GARAGE

W. L. Palmer, *Manager*

"Your Friendly CHRYSLER-PLYMOUTH Dealer"

Sales Parts Service

Crosley Electric Appliances

Dahlonega Phone 6-6-2-R

JIMMIE HAYNES MOTORS

CHRYSLER - PLYMOUTH

Sales *Service*

Parts and Accessories

Gainesville Georgia

Compliments

of

HENRY W. MOORE

•

Dahlonega Georgia

SETTLE MOTOR CO.

Incorporated

Chrysler-Plymouth

Gennine MOPAR Parts

Sales *Service*

Phone 390

Winder Georgia

RED APPLE SUPER MARKET

Fancy Groceries, Meats and Fruits

Self-Service

Phone 3-W

Dahlonega Georgia

For the UNUSUAL in Flowers

GAINESVILLE FLORIST

"Home of Fine Flowers"

111 S. Sycamore St. Phone 214

Flowers Telegraphed Everywhere

Gainesville Georgia

To All Persons Entered in this Annual We Wish

MUCH SUCCESS AND GOOD LUCK

Compliments

of

DAHLONEGA-ATLANTA TRAILWAYS

MRS. FRED JONES, SR., *Manager*

Leaves Dahlonega for Atlanta	7:30 a.m. and 3:00 p.m.
Leaves Dahlonega for Gainesville	9:30 a.m. and 1:30 p.m.
Leaves Atlanta for Dahlonega	8:00 a.m. and 3:00 p.m.
Leaves Gainesville for Dahlonega	12:30 a.m. and 5:00 p.m.

DAHLONEGA :: GEORGIA

We Salute the
Corps of Cadets

☆

Jacob Reed's Sons

1424 Chestnut St. Phila. 2, Pa.

Manufacturers of

U. S. OFFICERS UNIFORMS OF FINE QUALITY

Gainesville Venetian Blind Co.

Mfg. of Flexalum Blinds

Retail *Wholesale*

Dealer in Chang-Ur-Copy Signs

Gainesville Georgia

PARAGON CLEANERS

Dry Cleaning

Laundry

★

Gainesville Georgia

Queen City Poultry & Feed Co., Inc.

Ray Whitmire, *Pres.*

Poultry, Chicks and Supplies

LARRO FEEDS

117 Railroad Ave. Phones 468-856
Gainesville Georgia

Compliments of

WARD'S FUNERAL HOME

834 South Main Street

Phone 479

Gainesville Georgia

Great Southern Band Instrument Co.

Television - Radios - Pianos
and Everything Musical

Sales *Service*

Gainesville Georgia

Gainesville Lincoln-Mercury Co.

738 South Main Street

Phone 1340

Gainesville Georgia

SMITH CAFE

Headquarters for all kinds of

Sandwiches :: Plate Lunches
Ice Cream Drinks

Phone 177, Booth 9134, Roosevelt Square
Gainesville Georgia

DAVIS-WASHINGTON COMPANY

Everything for Building

◆

Phone 196

Gainesville Georgia

Don't Say Bread — Say

AUNT BETTY BREAD

SMALL *and* ESTES BAKERY

GAINESVILLE GEORGIA

J. C. PENNEY COMPANY

"Where Savings Are Greatest"

GAINESVILLE GEORGIA

DALE ELECTRIC COMPANY

Engineering and Contracting

121 N. Main Street Phone 2331

GAINESVILLE GEORGIA

GEORGE W. MOORE AND SONS

High Grade Coal and Coke

GAINESVILLE GEORGIA

R. L. Courtenay & Co.

Jewelers

✧

Gainesville Georgia

PALMOUR'S

Wholesale and Retail

HARDWARE

Phone 10

Gainesville Georgia

Pilgrim-Estes Furniture Co.

Complete Home Furnishers

Pianos Philco Radios Frigidaires
Freezer Lockers Electric Ranges

Gainesville Georgia

RONALD'S

Distinctive Women's Wear

☆

Phone 1570

Gainesville Georgia

PIEDMONT DRUG CO.

Excellent Drug Department

and

Soda Fountain

Gainesville Georgia

Compliments

of

PARKS FEED STORE

•

Gainesville Georgia

Frierson-McEver Co.

Quality Apparel for Men

★

Gainesville Georgia

DIANA SHOPS

Ladies' Ready-to-wear

112 South Main Street

Gainesville Georgia

WEST'S
DRY CLEANERS

Dry Cleaning Altering

"See Our Student Agents"

Phone 94

Dahlonega Georgia

HOLLY THEATRE

"We proudly present the new HOLLY to the Students of N. G. C., for the best in entertainment."

Good Pictures - Reasonable Prices

Dahlonega Georgia

Compliments of

SHARON JEWELRY COMPANY

"on the square"

Dahlonega Georgia

Compliments of

WOODY'S
BARBER SHOP

"on the square"

Dahlonega Georgia

PALMER'S
Service Station

WOCO PEP AND TIOLENE OILS

TIRES AND ACCESSORIES

Washing - Lubricating - Storage

General Repairs

Phone 10

Dahlonega Georgia

Stay Clean by using —

AUTO-MAT LAUNDRY

C. E. COUCH, *Operator*

Phone 77

Dahlonega Georgia

LIPSCOMB DRUG CO.

"Everything A Good Drug Store Carries"

"on the square"

◆

Dahlonega Georgia

J. H. PHILLIPS

Fancy Groceries, Meats and Fruits

◆

Phone 29

Dahlonega Georgia

Hungry?

If so visit —

BUTLER'S RESTAURANT

Dahlonega Georgia

NORTH GEORGIA SHOE SHOP

"Quick, Courteous Service"

J. T. Higgins, *Prop.*

Dahlonega Georgia

W. Hoyt Ledford

Jeweler

111 N. Bradford Street

☆

Phone 1196

Gainesville Georgia

MILLNER'S

"The Style Center of Gainesville"

★

Gainesville Georgia

Compliments of

GAINESVILLE JEWELERS

"The Store with the All-Glass Door, on the square"

Gainesville Georgia

PETE TANKERSLEY

Lunch Counter

Hot Sandwiches, Lunches and Drinks

◆

Gainesville Georgia

Martin-Johnson Furniture Co.

Norge Home Appliances and Service

"Quality Furniture *for Quality Homes"*

Gainesville Georgia

Fresh Potato Chips *and* Fritos

Lay's

DAHLONEGA CAFE

Regular Dinners and Short Orders

R. L. Ragan, *Prop.*

★

Dahlonega Georgia

Geo. Moore Ice Cream Co., Inc.

54-56 Alabama St., S. W.

◆

Atlanta Georgia

The Dahlonega NUGGET

Quality Job Printing

◆

Dahlonega Georgia

"It pays to Advertise"

OUR ADVERTISERS ARE OUR FRIENDS

PATRONIZE THEM!

A Cordial Welcome Awaits at

THE SMITH HOUSE

In the Heart of the Blue Ridge Mountains

Excellent Home-Cooked Food
Comfortable Lodgings

Many Scenic Attractions

Cane Creek Falls.....3 Miles
Camp Wahsega .....12 Miles
Woodys Gap .....14 Miles
Vogel State Park.....26 Miles
Calhoun Gold Mines.....5 Miles
Neel's Gap .....21 Miles
Lake Trahlyta .....26 Miles
Amicalola Falls .....19 Miles
Lake Winfield Scott.....22 Miles

Your Host is
W. B. Fry, *Owner and Manager*
Dahlonega, Georgia

Write for reservations, or call Telephone 9106

Photography In This Yearbook Conducted By

G. E. GOOD, JR.

Specialist in Yearbook Photography

Phone 346-J *For Appointment* WINDER, GA.

NEGATIVES ON FILE

Nu-Art Studio

Monroe, Georgia

Phone 6451 **Box 238**

Engravings by

BRADLEY & SONS

ATLANTA

GEORGIA

FOOTE & DAVIES, INC.
ATLANTA
Creators and Producers of
Distinctive Annuals
FOR OVER 60 YEARS
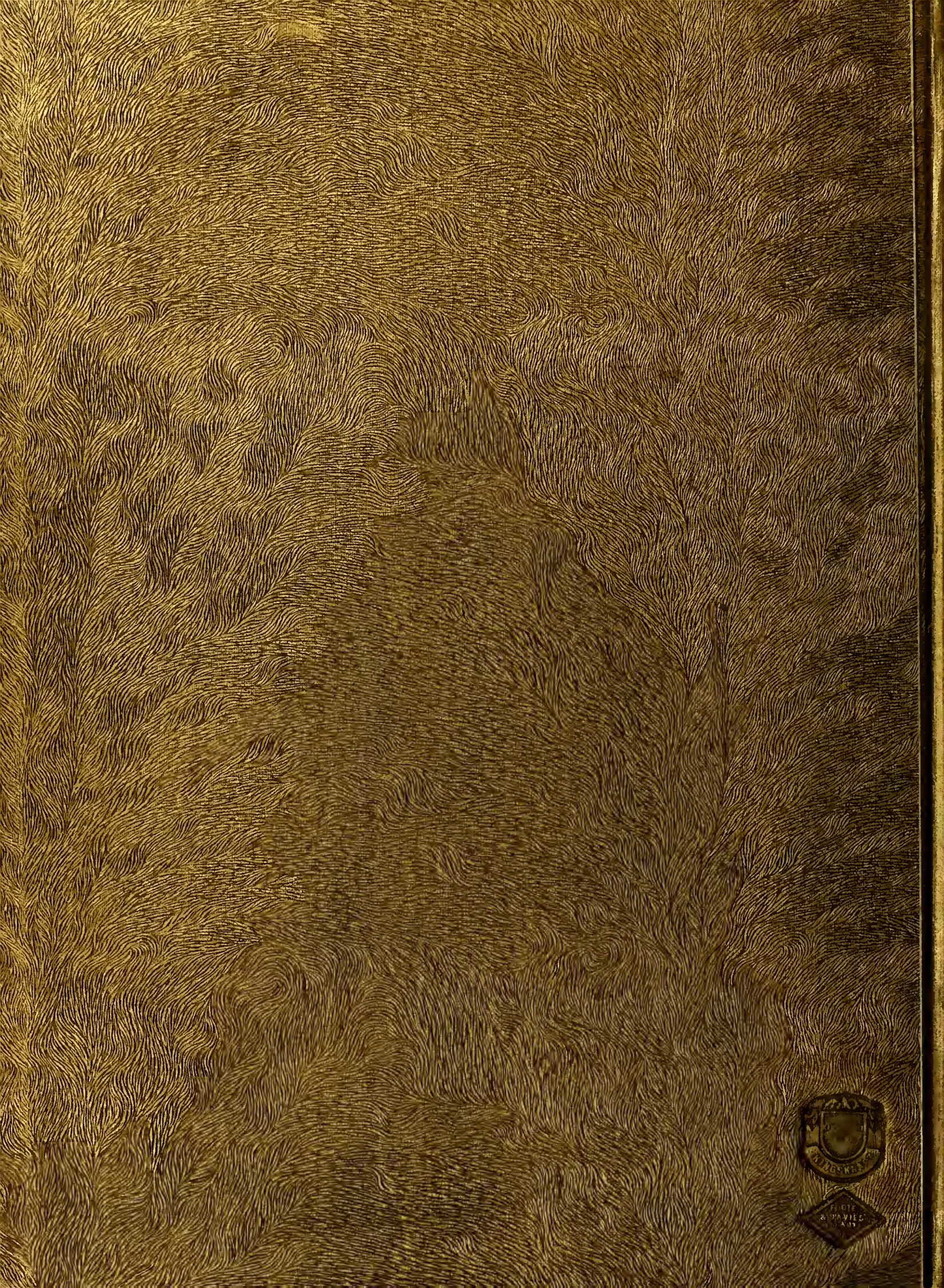
Sp.Col. U 428 .N6 C9 1949
North Georgia College,
Cyclops /